

Let our expertise take your
business further

To learn more about the Samsung LFD Monitor or
to find your nearest retailer, please visit: www.samsunglfd.com

Samsung Electronics Co., Ltd.
Head Office (Suwon Korea)
416, Maetan-3Dong, Yongsong-Gu
Suwon City, Gyeonggi-Do, Korea 443-742

SAMSUNG

TURN ON TOMORROW

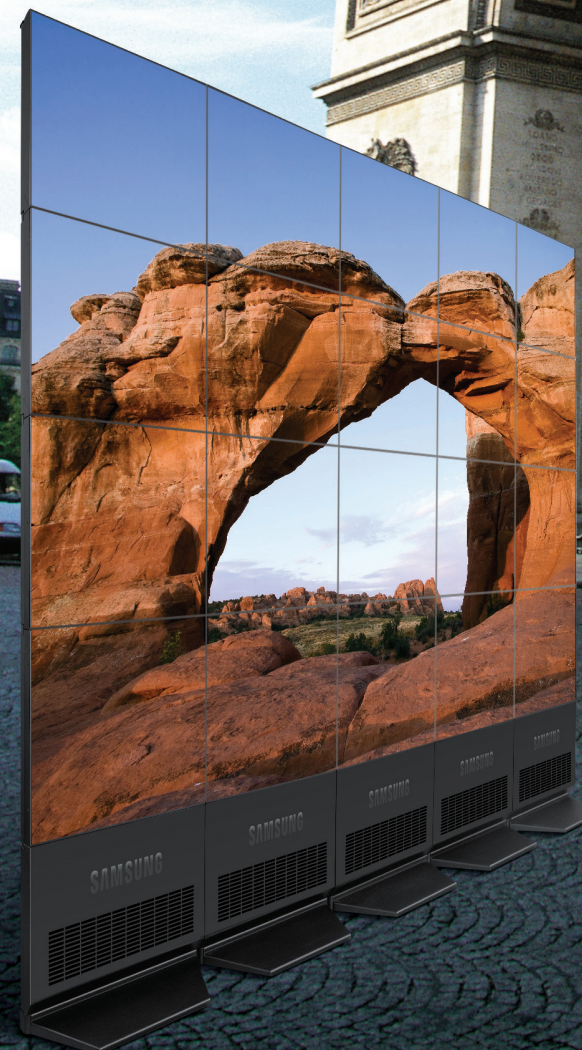

SAMSUNG

TURN ON TOMORROW

Samsung Large Format Display Monitor

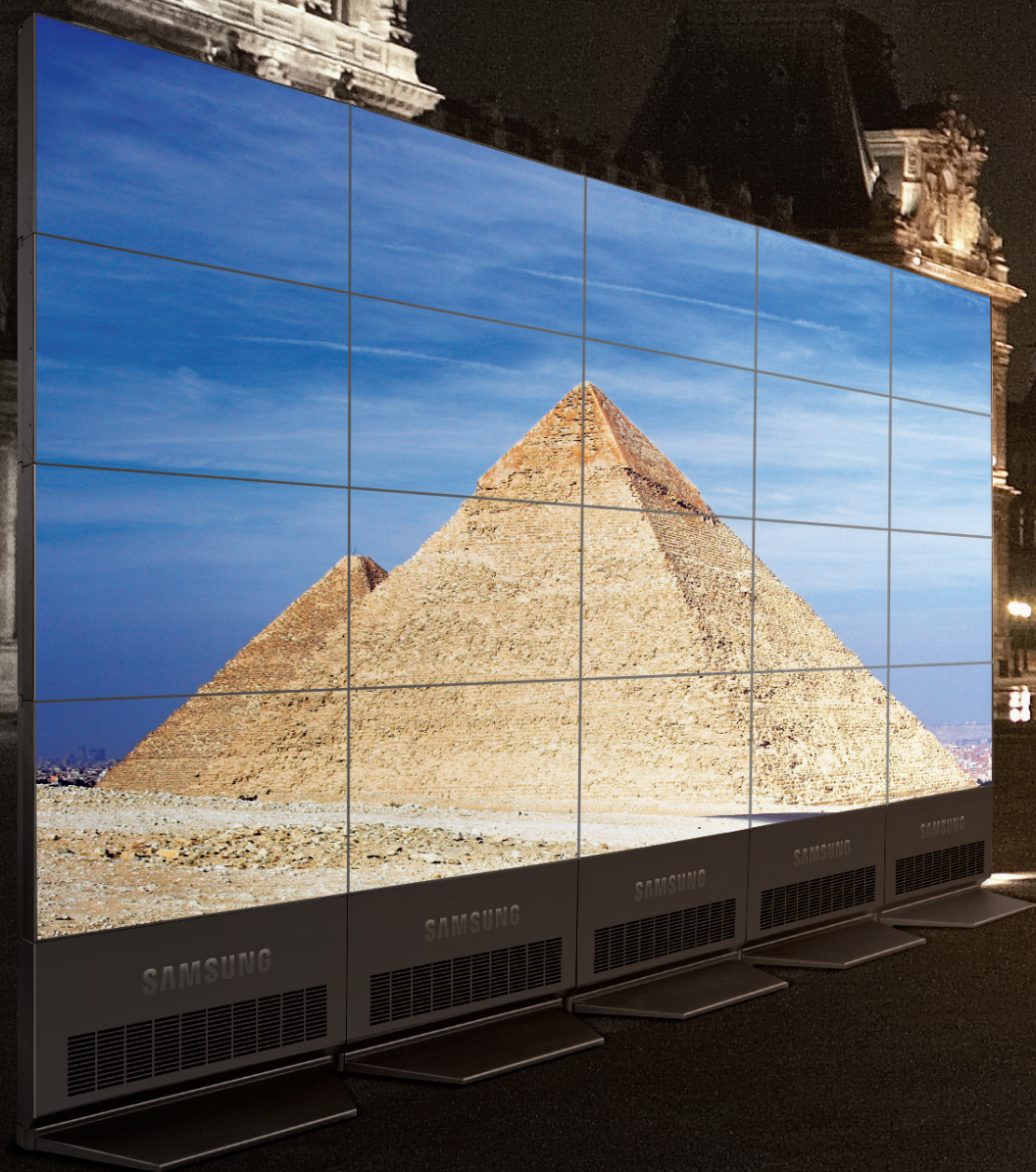

We know what you need

You need a display that provides professional picture quality no matter what external lighting is like. You need a display so stylish that it attracts the eye but is subtle enough to guide the attention to information displayed on screen. You need an energy efficient signage solution that remains reliable for the duration of its long lifetime. You need a Samsung LFD monitor.

The visual shown is digitally composited in order to showcase Samsung LFD's product feature. It has nothing to do with actual installation.

BIG MALL

No.1 across the board

The same commitment to innovation that has led us to become the world's leading LFD, Monitor, Flat Panel TV display manufacturer is what drives us to create innovative new products that put the PlanetFirst™. Combining cutting-edge green technology and state-of-the-art design, Samsung LFD monitors are made to exceed your expectations.



Designed to meet your needs

What could be easier than a one-stop solution? Our extensive range of LFD monitors means that you are sure to find one that exactly matches your needs. Indoor, outdoor, network-connected or stand-alone, the list goes on and on. All you have to do is to choose one.



We see the world in green

Ranked by Greenpeace as the world's eco-friendliest display company, we take our responsibilities seriously. Continuing our initiative of putting the PlanetFirst, we are committed to creating high-impact displays that have a low environmental impact.



UX(n) Series >

Make sure your message gets across

On its own or part of a multi-display environment, the Samsung UX(n) Series makes a powerful statement. PC embedded, with 40GB of storage, and built-in speakers, its ultra-slim 11mm bezel enables the creation of a seamless video wall that guarantees your customers see what you want them to see.



uVending >

Whatever you sell, uVending sells it well

The interactive uVending machine will change the way you do business. With its 46" DID screen it promotes products in an eye-catching environment. Its wireless network module provides real-time information and its intelligent shock sensor and camera protect it, and your stock, from vandalism and theft.

AIRPORT



DX(n) Series

Essential information, available 24/7

Designed for 24/7 use, the Samsung DX(n) Series delivers real-time information, all the time. Its Full HD 1080p picture quality, high readability, built-in speakers, and 40GB HDD ensure that when your customers need to know something, the information is always on-screen.

DM Series > Information you can touch

The Samsung DM Series offers intuitive interaction with information. Exceptional readability and reliability make it ideal for use 24 hours a day, 7 days a week and its extreme low power consumption ensures that it provides the same level of excellence for the duration of its extended lifetime.

HOSPITAL

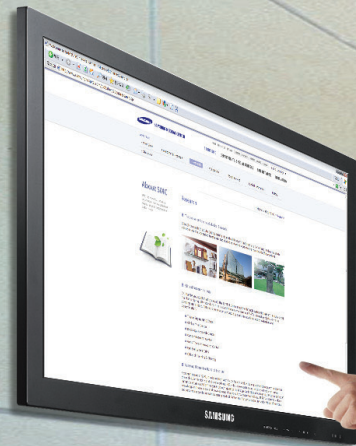

TSn Series

Clarity that can save a life

Samsung TSn Series LFD monitors are designed to provide ultra-fine image quality that has the power to save lives. Their high-resolution interactive touch screen is safeguarded by protective glass that guarantees they deliver precision information when it is needed most.



UT(n) Series

When bigger is better

With a super-slim 6.7mm bezel, the Samsung UT(n) Series is designed to provide the ultimate multi-display environment. Its ultra-high resolution image quality and 700cd/m² brightness enable accurate analysis and diagnosis by presenting even the smallest detail to perfection.

OUTDOOR



DR(n)-S Series > Always clear, whatever the weather

For high-impact window placement no display comes close to the Samsung DR(n)-S. Its high-visibility screen remains bright and clear even in direct sunlight.



DRn-A Series > Put your message out on the streets

Designed to withstand any weather condition, the Samsung DRn-A combines innovative touch screen operation with intelligent anti-vandalism features. With its built-in high-spec PC, Wi-Fi, and Bluetooth connectivity, it puts your message out there on the streets.



EX(n) Series >

The world's slimmest LED LFD

The ultra-slim, lightweight Samsung EX(n) Series takes LED LFD to the next level. Its embedded PC provides premium performance with Full HD picture quality and eco-friendly energy efficiency, reducing operating costs and enhancing your business.

TS(n) Series >

More sizes to choose from

With screen sizes ranging from 23 inches right up to 80 inches, the Samsung TS(n) Series offers more ways to display information. Their tactile touch screen operation enables users to interact intuitively with the high-quality images presented on-screen and experience a new way of working.



E-BOARD



650TS > The next generation of education

The Samsung 650TS represents the evolution of educational e-Boards. Its 65" Full HD Touch screen facilitates intelligent, interactive communication within the classroom and encourages students to engage their attention, creating a learning environment that is both efficient and effective.

Enhanced Functionality



Powerful, professional display solutions

Designed for versatility, Samsung LFD monitors provide a versatile range of functions and features that enable them to perform to perfection, anywhere. Indoors, outdoors, stand-alone or in a video wall, they are created to allow you to choose how, where, and what you want to display.

Support video wall function

To enable to creation of a seamless video wall format, Samsung LFD monitors feature two display modes, Natural and Full. Supporting 1x1 to 10x10 video wall formats, Samsung LFD monitors are designed with slimmer bezels and embedded processors so you can build a bigger, better video wall.



Enhanced multi-display control

Samsung LFD monitors feature upgraded Multi Display Control (MDC) software that enables a large number of monitors to be controlled through their embedded RS232 and RJ45 interfaces. The MDC software is easy and intuitive to use, allowing monitors to be remotely controlled over both short and long distances.



Powerful built-in PC

Samsung LFD monitors are equipped with a powerful built-in PC, providing an efficient, cost-effective, professional multi-network solution. With easy configuration through LAN and management through server-side software, they give you everything you need to convey your message with clarity and conviction.

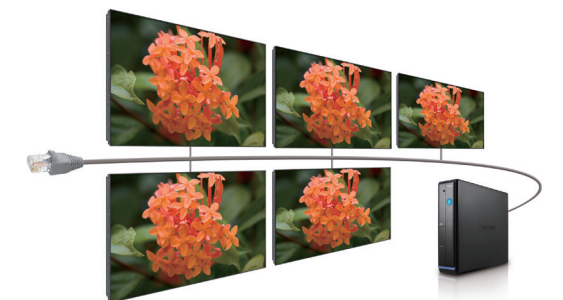

Versatile screen rotation

Because we know what you need from your LFD, ours support both landscape and portrait modes. Our innovative MagicRotation software allows the LFD to be pivoted through 90 degrees, enabling you to create a versatile display environment that always meets your needs.



Economical Cost

A cost-effective way to display

The extreme energy saving and reliability of Samsung LFD solutions enables you to create a high-impact, low-cost digital display environment. With their powerful built-in PC, long lifetime, and extended after-sales service, they give you everything you need from a LFD.

A professional panel for life

Designed for 24/7 use, Samsung LFD monitors feature a tough DID panel that is guaranteed to remain reliable and readable for the duration of its life. With a lifetime of over 50,000 hours, low operating temperature, and anti-dust and anti-image retention features, Samsung LFD monitors are built to last.



Reduced cost, enhanced performance

Samsung LFD monitors are equipped with Display Port and DVI Chain features to enhance connectivity. Eliminating the need to purchase an extra distributor or external equipment, Samsung LFD monitors are the most cost-effective way to create a powerful, professional digital display.

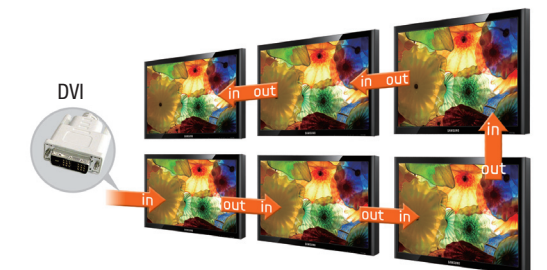

24/7 WorldWide support

With 24/7 WorldWide support available, Samsung LFD monitors are the best choice for your business. The extended warranty and ease of access to technical assistance ensures that Samsung LFD monitors are a reliable and cost-effective professional display solution for all your business needs.



Eco Solution

Being green never looked so good

As the world's leading display manufacturer, we are aware of our responsibility to the environment. Our LFD monitors are designed to not only to generate profit but to create a greener planet as well. Featuring advanced Energy Saving and Eco-operation modes, enhanced LED BLU lifetimes, our LFD monitors provide professional display solutions that put the PlanetFirst™

Redefining technology through Eco-innovation

Designed with the environment in mind, Samsung LFD monitors' use of innovative green-technology enables them to use up to 30% less power than conventional LFDs. Their intelligent Brightness Sensor automatically assesses ambient light conditions to optimize on-screen brightness, thereby extending the readability and reliability of the panel so that it performs to perfection for the duration of its life.



Eco-LED BLU

Samsung LFD monitors' intelligent use of LED as a backlight source means that they are a more environmentally friendly display solution. Halogen and Mercury free, and using up to 30% less power than conventional LFDs, Samsung LFDs are a greener way to get your message across.

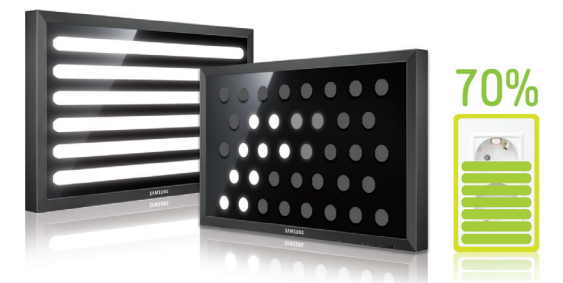

Energy Star 5.0 certified

Satisfying the latest Energy Star 5.0 criteria, Samsung LFD monitors are the most environmentally friendly products on the market. Using up to 70% less power than conventional displays, they are guaranteed to save your business money for the duration of their extended lifetime.



Easy installation, Easy operation



Easy installation, Easy operation

Vertical, horizontal, curved, or flat, Samsung LFD monitors can be combined to create the ultimate digital display environment. Their easy installation and operation means that all you have to do is decide where they should be placed for maximum impact.

Easy network maintenance and upgrade

Samsung LFD monitors are designed to make your life easier. Their innovative slide-in network module enables convenient, comfortable access to the PC board, allowing essential maintenance and upgrades to be undertaken in a fraction of the time it would take with a conventional LFD.



Web-based network management (MagicInfo i)

Our state-of-the-art MagicInfo i software is a web-based network solution that allows you to manage multiple Samsung LFD monitors from anywhere in the world. Content can be monitored and created with comfort and convenience, enabling you to optimize your display for maximum impact.



Build a better video wall

Samsung LFD monitors' Easy Interlocking feature enables them to be stacked as if they were bricks, allowing you to create the ultimate digital display environment. Requiring no additional support, they can be combined in an almost unlimited number of height and width formats to create an incredible freestanding video wall format.

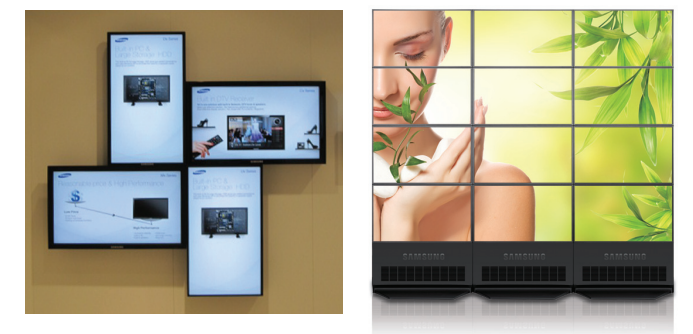

Excellent Solution



Your business is our business

Whatever your needs may be, we are sure that there's a Samsung LFD monitor that will meet your needs. Our proprietary hardware and software is designed to provide you with solutions that give you everything you are looking for, and a little bit more.

Intelligent interactive solutions

Enter a world of limitless possibilities with Samsung LFD. Our range of intelligent display solutions is designed to make your business better. Take the uVending for example; its interactive touch screen and ability to provide statistical information about your customer base will help you know your customers and your business better.



Customize your creation

The positional flexibility of Samsung LFD monitors enables you to create a high-impact display environment that is tailor-made to meet your needs. The unrivaled versatility of our Basic Panel kits allows you to customize design and form, helping you to convey your message with clarity and conviction.



Opening up your options

The versatility of Samsung LFD monitors is second-to-none. Featuring VoIP, PCOIP, and Thin Client, they offer cutting-edge convergence and a wider range of options. The applications of Samsung LFD monitors' enhanced convergence range from video conference to health care environments, giving you everything you need, whatever your needs may be.



Samsung LFD, the first choice for the business world

All over the world, Samsung LFD monitors are the first choice display solution for the discerning consumer. Museums, airports, hospitals, industrial enterprises, and leading malls have all chosen our professional LFD products to promote their business. We think that you should too.

Success Biz Case #1. - China

LFD in Museum of the Terra-cotta Warriors



460UT:16 Units / 700DXn:3 Units

Success Biz Case #2. - S. Korea

Neuroscience Research Institute

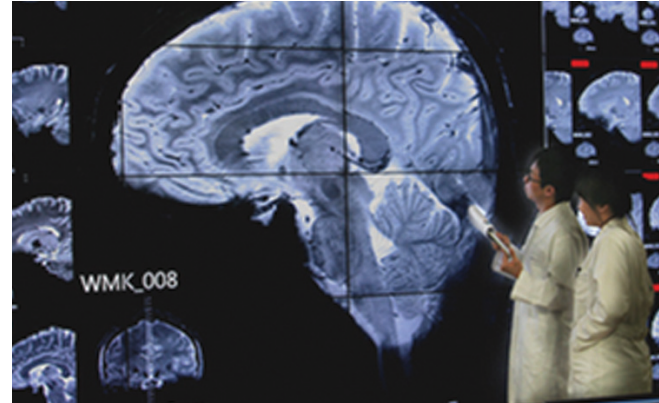

460UTN-UD:16 units / MID462:4 units (4x4 video wall)

Success Biz Case #3. - Netherlands

Energy Company, AZN



460UX:24 Units with PC monitors

Success Biz Case #4. - China

Guangzhou Airport



460UX:320 Units

Success Biz Case #5. - Malaysia

PLAZA LOW YAT



460UXn:28 Units

Success Biz Case #6. - China

Beijing City Metro line no.1/2



460MX-2:600 Units / 400MX-2:100 Units



E-Board Solution / 650TS

Interactive multimedia education

The super-slim style of the Samsung 650TS creates a powerful visual presence. The effectiveness of its high-visibility touch screen is enhanced by its wide viewing angle, ensuring that every student has access to information displayed on-screen. With its built-in speaker, web-cam, dummy pen, and U-Class educational software, it brings interactive multimedia into the educational environment.

Designed for teaching, designed for learning

Because the Samsung 650TS is designed for education, it features tools that promote a powerful learning environment. Providing drag-and-drop access to its built-in Content Library, full multimedia support, and multi-content screen formats, it allows teachers to make notes on any content displayed on-screen; heightening students' concentration and making education interactive.



An interactive learning experience

Our U-Class software provides an interactive learning experience. This powerful classroom management solution gives easy access to students' PC screens, allowing teachers and students to interact with educational material in a fun and future-forward way. By enabling easy selection of individual exam questions and test result assessment it has proved highly popular with teachers across the board.



Dedicated learning software

The Samsung 650TS features dedicated educational software that is designed to help teachers maintain their students' attention. Eliminating advertisements from Internet content, its educational user interface creates a powerful learning environment. With its wireless microphone, teachers are given more freedom of movement, enabling them to teach with increased efficiency.



An intuitive learning experience

Our U-Class software is designed to give teachers tools that help make education more intuitive and effective. With a variety of user-friendly functions that can be customized by the teacher, the Samsung 650TS gives quick, convenient access to Blackboard features in either Windows desktop or Blackboard mode.





LED LFD / EX(n) Series

LED LFD, the evolution of digital displays

Samsung EX(n) Series LED LFD monitors represent the evolution of digital displays. Their unique eco-friendly features enable them to use 30% less power than last year's models, helping to save money and the environment. Ultra-slim, ultra-lightweight, with Full HD images and enhanced connectivity and convergence, they allow you to create a professional display that is designed to meet your needs with superior style.

Eco-energy saving

To help conserve natural resources and lower carbon emissions, 2010 Samsung EX(n) Series monitors use innovative LED BLU technology to reduce power consumption more than 30%. These dramatic energy savings usher in an age of enhanced eco-awareness that will help restore the balance of the natural world.



Making economic sense

Samsung LED LFD monitors make sense from an ecological and an economic point of view. Their built-in PC eliminates the need to purchase additional PCs and their dramatically reduced power consumption ensures that they operate with exceptional economic efficiency for the duration of their lives.



Ultra-slim, ultra-light

The ultra-slim, ultra-light design of Samsung LED LFD monitors heralds a new era of elegance and efficiency. Their ultra-slim style effortlessly draws eyes to the screen and their ultra-light design can be lifted and carried by anyone, enabling easy installation and maintenance, and allowing you to create a high-impact display that saves space with style.



Weight : 12.0kg(40")

Giving you everything you need

Samsung LED LFD monitors are designed to be adaptable to any public display usage. Featuring Full HD images, expanded digital connectivity, multi-display control, and our innovative MagicInfo I software, they allow you to create a digital display environment that is always clear and always comfortable.





MagicInfo I

Samsung LFD monitors feature our innovative MagicInfo I network software solution. MagicInfo I enables anywhere access to the server, allowing LFD content to be managed and maintained from anywhere in the world. With its expanded range of content support, MagicInfo I gives multi-access to the server so you can create an advanced digital display environment that more than meets your needs.

Web Based Solution

Because MagicInfo I is a web based software solution, you can enjoy a more intuitive and intelligent network display experience. With an upgraded range of transition effects, plug-ins, and interactive solutions, it enables you to create the perfect platform for professional presentations.

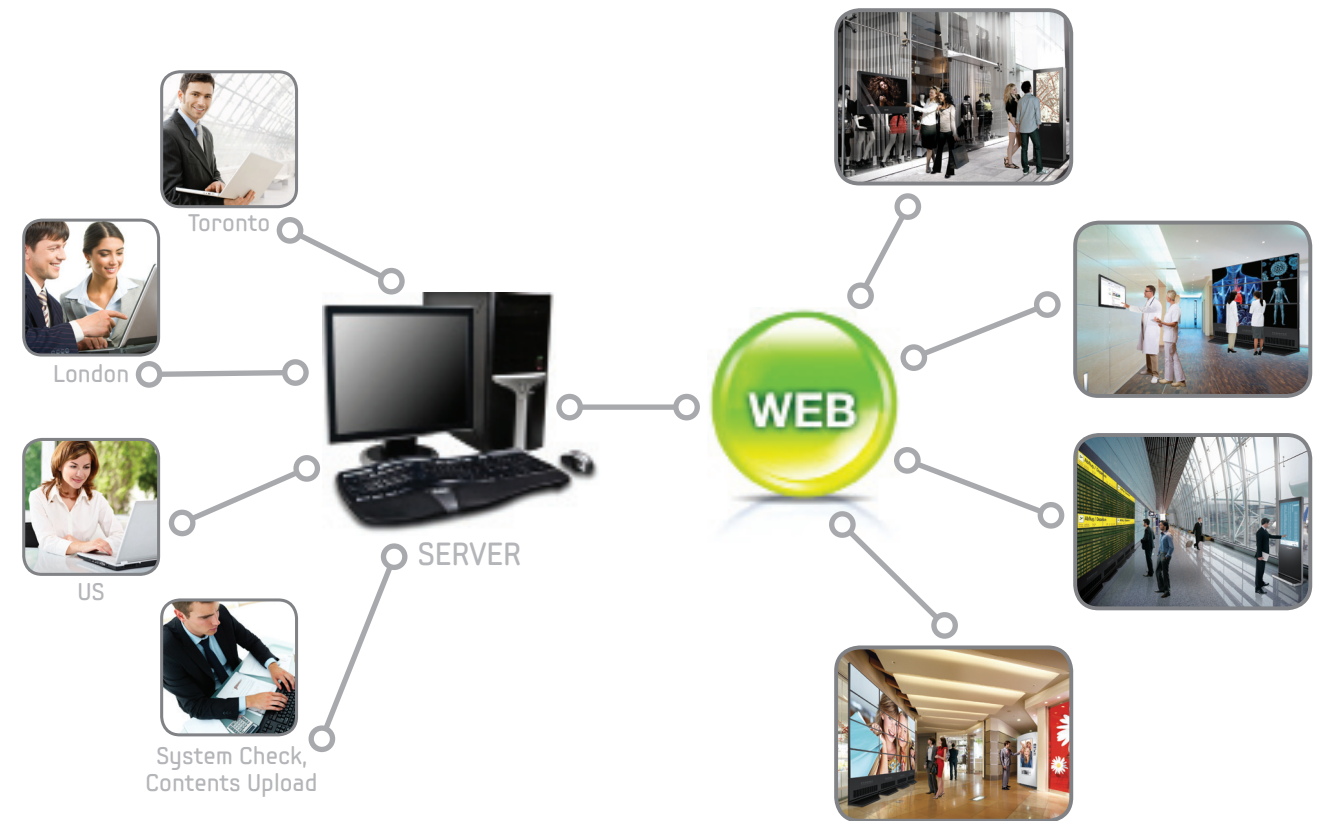

Access anytime, anywhere

MagicInfo I provides anytime, anywhere access to the web server, enabling Samsung LFD monitors to be controlled with unique convenience. By enabling you to check the operation of the system and display operation, MagicInfo I allows you to create a more powerful LFD network.

Simple software upgrade

With automatic software upgrades scheduled directly from the server, MagicInfo I is a more efficient way of managing your display network. Its intuitive user interface and enhanced features will ensure that your Samsung LFD monitors are always up-to-date.

Easy Scheduling

MagicInfo I's innovative user interface enables Easy Scheduling with Perfect Hardware control. The Urgent Schedule feature is an advanced tool that overrides normal scheduled content with urgent content such as text messages so that important information is displayed immediately.

Easy content arrangement

iAuthor allows you to select the screen resolution, arrange content, and customize your display to meet your needs. With an intuitive user-friendly interface and over 300 transition effects, iAuthor is a smarter way of setting up your display.

Convenient LFD check

Remote access to the server enables you to enjoy more interaction with your display. By allowing you to monitor the LFD screens, MagicInfo I gives you real-time information so you can check how your displays are performing at any time.

Simple USB publishing

Publishing self-created content is easy when you use the innovative USB Publish feature. Simply schedule the content to be stored on your USB memory stick, plug it in, and USB Publish will do the rest.

LED EX series

ECO Solution

Model		400EX	400EXn	460EX
Panel	Diagonal Size	40"	46"	46"
	Type	120Hz, LED BLU	120Hz, LED BLU	120Hz, LED BLU
	Resolution	1920 X 1080	1920 X 1080	1920 X 1080
	Pixel Pitch	0.46125(H) X 0.46125(W)	0.46125(H) X 0.46125(W)	0.53025 (H) X 0.53025(W)
	Brightness(Typ.)	450 (Typ.) / 400 (Min)	450 (Typ.) / 400 (Min)	450 (Typ.) / 400 (Min)
	Contrast Ratio	5,000:1	5,000:1	5,000:1
	Dynamic C/R	10,000:1	10,000:1	10,000:1
	Viewing Angle(H/V)	178 / 178	178 / 178	178 / 178
	Response Time(G-to-G)	6 msec	6 msec	6 msec
	Color Space(CIE1931)	80%	80%	80%
Connectivity	PC inputs	D-Sub	D-Sub	D-Sub
	Video Inputs	HDMI	HDMI	HDMI
	PC outputs	DVI-out	DVI-out	DVI-out
	Audio outputs	STEREO JACK	STEREO JACK	STEREO JACK
	Audio inputs	JACK (PC)	JACK (PC)	JACK (PC)
	MDC	RS232C IN/OUT, RJ45	RS232C IN/OUT, RJ45	RS232C IN/OUT, RJ45
	5V OUT	X	X	X
Power	Power Consumption	140W (max) / 115W (typ.)	200W (max) / 145W (Typ.)	160W (max) / 135W (Typ.)
	Power Consumption at Stand-by	2W	4W	2W
	Power Consumption at Power-off	1W	4W	1W
	Power Supply	AC100-240 V~(+/- 10 %),50/60Hz	AC100-240 V~(+/- 10 %),50/60Hz	AC100-240 V~(+/- 10 %),50/60Hz
Mechanical Spec	VESA Mount	400 X 400mm	400 X 400mm	400 X 400mm
	Cabinet Color No	Black (BK23)	Black (BK23)	Black (BK23)
	Weight (Set/Package):kg	Normal	12.0	12.7
		Protection Glass	N/A	N/A
	Dimension (W/O Stand):mm	Normal	949.7 X 580.6 X 42.6	1082.3 X 654.5 X 39.9
		Protection Glass	N/A	N/A
	Dimension (With Stand):mm		N/A	N/A
	Packing Dimension:mm		TBD	TBD
	Bezel Width:mm		29.5	29.5
	Protection Glass		X	X
Operation	Operating Temperature	Normal	0°C ~ 40°C (w/o Network)	10°C ~ 40°C (with Network)
		Protection Glass	N/A	N/A
	Humidity		10% ~ 80%	10% ~ 80%
	MTBF		50,000hrs	50,000hrs
Feature	Network		X	X
	Speaker		15W X 2 built-in	15W X 2 built-in
	Special Features		- DC Image Sticking Reduction Algorithm	- DC Image Sticking Reduction Algorithm
			- Lamp Error Detection	- Lamp Error Detection
			- Brightness Sensor	- Brightness Sensor
			- Temperature Sensor	- Temperature Sensor
			- RJ 45 / RS232C	- RJ 45 / RS232C
			- Built in Speaker	- Built in Speaker
			- Digital Loop Out	- Digital Loop Out
			- PIP / PBP	- PIP / PBP
Network	Energy Star 5.0 Certified		Yes	Yes
	Operating System		N/A	Window XP Embedded Standard
	CPU			Dual-Core CPU (2.3GHz)
	FDM			HDD 80GB
	Memory			DDR2 1GB
	Ethernet			Gigabit LAN
	USB			3 USB
	VGA Out			1 VGA Out
	MagicInfo features			- Contents Play (Photo, Movie, Music, Offices, PDF, Flash,Web Page, Text, Input sources)
				- Contents scheduler
				- MDC via Network
				- Diagnosis (Lamp, Temperature, etc.)
				- Network System information
				- Asset management
				- Global Network
Accessory	Manuals		Quick Setup Guide, Warranty Card, Application CD	Quick Setup Guide, Warranty Card, Application CD
	Cables		Power Cord, D-SUB	Power Cord, D-SUB
	Others		Remote Controller, Batteries	Remote Controller, Batteries

* Design & Specifications are subject to change without notice.

Model		460EXn	550EX	550EXn
Panel	Diagonal Size	46"	55"	55"
	Type	120Hz, LED BLU	120Hz, LED BLU	120Hz, LED BLU
	Resolution	1920 X 1080	1920 X 1080	1920 X 1080
	Pixel Pitch	0.53025 (H) X 0.53025(W)	0.63(H) X 0.63(W)	0.63(H) X 0.63(W)
	Brightness(Typ.)	450 (Typ.) / 400 (Min)	450 (Typ.) / 400 (Min)	450 (Typ.) / 400 (Min)
	Contrast Ratio	5,000:1	5,000:1	5,000:1
	Dynamic C/R	10,000:1	10,000:1	10,000:1
	Viewing Angle(H/V)	178/178	178/178	178/178
	Response Time(G-to-G)	6 msec	6 msec	6 msec
	Color Space(CIE1931)	80%	80%	80%
Connectivity	PC inputs	D-Sub	D-Sub	D-Sub
	Video Inputs	HDMI	HDMI	HDMI
	PC outputs	DVI-out	DVI-out	DVI-out
	Audio outputs	STEREO JACK	STEREO JACK	STEREO JACK
	Audio inputs	JACK (PC)	JACK (PC)	JACK (PC)
	MDC	RS232C IN/OUT, RJ45	RS232C IN/OUT, RJ45	RS232C IN/OUT, RJ45
	5V OUT	X	X	X
Power	Power Consumption	220W (max) / 170W (Typ.)	190W (max) / 165W (Typ.)	250W (max) / 200W (Typ.)
	Power Consumption at Stand-by	4W	2W	4W
	Power Consumption at Power-off	4W	1W	4W
	Power Supply	AC100-240 V~(+/- 10 %),50/60Hz	AC100-240 V~(+/- 10 %),50/60Hz	AC100-240 V~(+/- 10 %),50/60Hz
Mechanical Spec	VESA Mount	400 X 400mm	400 X 400mm	400 X 400mm
	Cabinet Color No	Black (BK23)	Black (BK23)	Black (BK23)
	Weight (Set/Package):kg	Normal	15.7 Kg	18.3 Kg
		Protection Glass	N/A	N/A
	Dimension (W/O Stand):mm	Normal	1082.3 X 654.5 X 39.9	1273.3 X 763.3 X 39.9
		Protection Glass	N/A	N/A
	Dimension (With Stand):mm		N/A	N/A
	Packing Dimension:mm		TBD	TBD
	Bezel Width:mm		29.5	29.5
	Protection Glass		X	X
Operation	Operating Temperature	Normal	10°C ~ 40°C (with Network)	0°C ~ 40°C (w/o Network)
		Protection Glass	N/A	N/A
	Humidity		10% ~ 80%	10% ~ 80%
	MTBF		50,000hrs	50,000hrs
Feature	Network		X	0 (MagicInfo Pro)
	Speaker		15W X 2 built-in	15W X 2 built-in
	Special Features		- DC Image Sticking Reduction Algorithm	- DC Image Sticking Reduction Algorithm
			- Lamp Error Detection	- Lamp Error Detection
			- Brightness Sensor	- Brightness Sensor
			- Temperature Sensor	- Temperature Sensor
			- RJ 45 / RS232C	- RJ 45 / RS232C
			- Built in Speaker	- Built in Speaker
			- Digital Loop Out	- Digital Loop Out
			- PIP / PBP	- PIP / PBP
Network	Energy Star 5.0 Certified		Inapplicable	Yes
	Operating System		Window XP Embedded Standard	N/A
	CPU		Dual-Core CPU (2.3GHz)	Window XP Embedded Standard
	FDM		HDD 80GB	Dual-Core CPU (2.3GHz)
	Memory		DDR2 1GB	HDD 80GB
	Ethernet		Gigabit LAN	DDR2 1GB
	USB		3 USB	Gigabit LAN
	VGA Out		1 VGA Out	3 USB
	MagicInfo features		- Contents Play (Photo, Movie, Music, Offices, PDF, Flash,Web Page, Text, Input sources)	1 VGA Out
			- Contents scheduler	- Contents Play (Photo, Movie, Music, Offices, PDF, Flash,Web Page, Text, Input sources)
			- MDC via Network	- Contents scheduler
			- Diagnosis (Lamp, Temperature, etc.)	- MDC via Network
			- Network System information	- Diagnosis (Lamp, Temperature, etc.)
			- Asset management	- Network System information
			- Global Network	- Asset management
				- Global Network
Accessory	Manuals		Quick Setup Guide, Warranty Card, Application CD	Quick Setup Guide, Warranty Card, Application CD
	Cables		Power Cord, D-SUB	Power Cord, D-SUB
	Others		Remote Controller, Batteries	Remote Controller, Batteries

* Design & Specifications are subject to change without notice.

LCD UT series

Super Narrow Video Wall Solution(Premium)

Model		460UT	460UTn	460UTN-UD
Panel	Diagonal Size	46"	46"	46"
	Type	S-PVA (DID)	S-PVA (DID)	S-PVA (DID)
	Resolution	1366 X 768	1366 X 768	1366 X 768
	Pixel Pitch	0.7455(H) X 0.7455(V)	0.7455(H) X 0.7455(V)	0.7455(H) X 0.7455(V)
	Brightness(Typ.)	500 cd/m² (Energysaving on)	500 cd/m² (Energysaving on)	500 cd/m² (Energysaving on)
		700 cd/m² (Energysaving off)	700 cd/m² (Energysaving off)	700 cd/m² (Energysaving off)
	Contrast Ratio	3000:1	3000:1	3000:1
	Dynamic C/R	5,000:1	5,000:1	5,000:1
	Viewing Angle(H/V)	178/178	178/178	178/178
	Response Time(G-to-G)	8ms	8ms	8ms
	Color Space(CIE1931)	72%	72%	72%
Connectivity	PC inputs	VGA / DVI / BNC / PC (Support SOG)	VGA / DVI / BNC / PC (Support SOG)	VGA / DVI / BNC / PC (Support SOG)
	Video Inputs	CVBS / Component / HDMI	CVBS / Component / HDMI	CVBS / Component / HDMI
	PC outputs	BNC OUT	BNC OUT	BNC OUT
	Audio outputs	STEREO L/R	STEREO L/R	STEREO L/R
	Audio inputs	STEREO L/R	STEREO L/R	STEREO L/R
	MDC	RS232C IN/OUT	RS232C IN/OUT	RS232C IN/OUT
	5V OUT	0	0	0
Power	Power Consumption	290W (max) / 270W (typ.)	360W (max) / 340W (typ.)	360W (max) / 340W (typ.)
	Power Consumption at Stand-by	less than 2W	less than 5W	less than 5W
	Power Consumption at Power-off	less than 1W	less than 5W	less than 5W
	Power Supply	AC100-240 V~(+/- 10 %),50/60Hz	AC100-240 V~(+/- 10 %),50/60Hz	AC100-240 V~(+/- 10 %),50/60Hz
Mechanical Spec	VESA Mount	600 X 400mm	600 X 400mm	600 X 400mm
	Cabinet Color No	BKN-P824	BKN-P824	BKN-P824
	Weight (Set/Package):kg	Normal		
		Protection Glass	No	No
	Dimension (W/O Stand):mm	Normal	1025.7 X 579.8 X 130.0	1025.7 X 579.8 X 130.0
		Protection Glass	No	No
	Dimension (With Stand):mm		1025.6 X 644.0 X 311.0	1025.6 X 644.0 X 311.0
	Packing Dimension:mm		1148.0 X 705.0 X 330.0	1148.0 X 705.0 X 330.0
	Bezel Width:mm		3.3	3.3
Operation	Protection Glass		N/A	N/A
	Operating Temperature	Normal	0°C ~ 40°C	10°C ~ 40°C
		Protection Glass	N/A	N/A
	Humidity		10 ~ 80%	10 ~ 80%
	MTBF		60,000 hours	60,000 hours
Feature	Network	X	0 (MagicInfo Pro, UD)	0 (MagicInfo Pro, UD)
	Speaker	X	X	X
	Special Features	- Super narrow bezel	- Super narrow bezel	- Super narrow bezel
		- Brightness sensor	- Brightness sensor	- Brightness sensor
		- Lamp Error Detection	- Lamp Error Detection	- Lamp Error Detection
		- Temperature Sensor	- Temperature Sensor	- Temperature Sensor
		- Built in Fan	- Built in Fan	- Built in Fan
		- RS232C	- RS232C	- RS232C
Network	Energy Star 5.0 Certified	Yes	Inapplicable	Inapplicable
	Operating System	N/A	Window XP Embedded	Window XP Embedded
	CPU		Dual-Core CPU (2.3GHz)	Dual-Core CPU (2.3GHz)
	FDM		4GB	8GB
	Memory		DDR2 1GB	DDR2 1GB
	Ethernet		Gigabit LAN	Gigabit LAN
	USB		3 USB	3 USB
	VGA Out		1 VGA Out	1 VGA Out
	MagicInfo features		-Contents Play	-Contents Play
			(Photo, Movie, Music, Offices, PDF, Flash, Web Page, Text, Input sources)	(Photo, Movie, Music, Offices, PDF, Flash, Web Page, Text, Input sources)
Accessories	Manuals	Quick Setup Guide, Warranty Card, Application CD	Quick Setup Guide, Warranty Card, Application CD	Quick Setup Guide, Warranty Card, Application CD
	Cables	D-Sub, Power Cord	D-Sub, Power Cord	D-Sub, Power Cord
	Others	Remote Controller, BNC to RCA Jack, Batteries	Remote Controller, BNC to RCA Jack, Batteries	Remote Controller, BNC to RCA Jack, Batteries

* Design & Specifications are subject to change without notice.

LCD UX series

Video Wall Solution (Economy)

Model		400UX-2	400UXn-2	460UX-2	460UXn-2
Panel	Diagonal Size	40"	40"	46"	46"
	Type	S-PVA (DID)	S-PVA (DID)	S-PVA (DID)	S-PVA (DID)
	Resolution	1920 X 1080	1920 X 1080	1920 X 1080	1920 X 1080
	Pixel Pitch	0.46125(H) X 0.46125(W)	0.46125(H) X 0.46125(W)	0.53025(H) X 0.53025(V)	0.53025(H) X 0.53025(V)
	Brightness(Typ.)	500 cd/m² (Energysaving on)	500 cd/m² (Energysaving on)	500 cd/m² (Energysaving on)	500 cd/m² (Energysaving on)
		700 cd/m² (Energysaving off)	700 cd/m² (Energysaving off)	700 cd/m² (Energysaving off)	700 cd/m² (Energysaving off)
	Contrast Ratio	3000:1	3000:1	4000:1	4000:1
	Dynamic C/R	10000:1	10000:1	10000:1	10000:1
	Viewing Angle(H/V)	178/178	178/178	178/178	178/178
	Response Time(G-to-G)	8ms	8ms	8ms	8ms
	Color Space(CIE1931)	72%	72%	72%	72%
Connectivity	PC inputs	VGA/DVI/BNC/PC(Support SOG)	VGA/DVI/BNC/PC(Support SOG)	VGA/DVI/BNC/PC(Support SOG)	VGA/DVI/BNC/PC(Support SOG)
	Video Inputs	CVBS/Component/HDMI	CVBS/Component/HDMI	CVBS/Component/HDMI	CVBS/Component/HDMI
	PC outputs	DVI OUT/ BNC OUT	DVI OUT/ BNC OUT	DVI OUT/ BNC OUT	DVI OUT/ BNC OUT
	Audio outputs	STEREO JACK	STEREO JACK	STEREO JACK	STEREO JACK
	Audio inputs	STEREO L/R(AV) JACK (PC)	STEREO L/R(AV) JACK (PC)	STEREO L/R(AV) JACK (PC)	STEREO L/R(AV) JACK (PC)
	MDC	RS232C IN/OUT	RS232C IN/OUT	RS232C IN/OUT	RS232C IN/OUT
	5V OUT	X	X	X	X
Power	Power Consumption	270W (max) / 250W (typ.)	300W (max) / 280W (typ.)	320W (max) / 290W (typ.)	350W (max) / 330W (typ.)
	Power Consumption at Stand-by	less than 2W	less than 5W	less than 2W	less than 5W
	Power Consumption at Power-off	less than 1W	less than 5W	less than 1W	less than 5W
	Power Supply	AC100-240 V~(+/- 10 %),50/60Hz	AC100-240 V~(+/- 10 %),50/60Hz	AC100-240 V~(+/- 10 %), 50/60Hz	AC100-240 V~(+/- 10 %), 50/60Hz
Mechanical Spec	VESA Mount	600 X 400mm	600 X 400mm	600 X 400mm	600 X 400mm
	Cabinet Color No	Black (BK26)	Black (BK26)	Black (BK26)	Black (BK26)
	Weight (Set/Package):kg	Normal			
		Protection Glass	No	No	No
	Dimension (W/O Stand):mm	Normal	914 X 526.5 X 121.5	914 X 526.5 X 121.5	1050 X 603 X 119.5
		Protection Glass	No	No	No
	Dimension (With Stand):mm		914 X 585 X 311	914 X 585 X 311	1050 X 662 X 311
	Packing Dimension:mm		1015 X 652 X 300	1015 X 652 X 300	1155 X 733 X 325
	Bezel Width:mm		11	11	11
Operation	Protection Glass		N/A	N/A	N/A
	Operating Temperature	Normal	0°C ~ 40°C	10°C ~ 40°C	0°C ~ 40°C
		Protection Glass	N/A	N/A	N/A
	Humidity		10 ~ 80%	10~80%	10 ~ 80%
	MTBF		50,000 hours	50,000 hours	50,000 hours
Feature	Network	X	0 (MagicInfo Pro, i)	X	0 (MagicInfo Pro, i)
	Speaker	10W X 2 (Built-In)	10W X 2 (Built-In)	10W X 2 (Built-In)	10W X 2 (Built-In)
	Special Features	- Slim bezel	- Slim bezel	- Slim bezel	- Slim bezel
		- Lamp Error Detection	- Lamp Error Detection	- Lamp Error Detection	- Lamp Error Detection
		- Temperature Sensor	- Temperature Sensor	- Temperature Sensor	- Temperature Sensor
		- Built in Fan	- Built in Fan	- Built in Fan	- Built in Fan
		- RS232C	- RS232C	- RS232C	- RS232C
Network	Energy Star 5.0 Certified	Yes	Inapplicable	Yes	Inapplicable
	Operating System	N/A	Window XP Embedded	N/A	Window XP Embedded
	CPU		Dual-Core CPU (2.3GHz)		Dual-Core CPU (2.3GHz)
	FDM		4GB		4GB
	Memory		DDR2 1GB		DDR2 1GB
	Ethernet		Gigabit LAN		Gigabit LAN
	USB		3 USB		3 USB
	VGA Out		1 VGA Out		1 VGA Out
	MagicInfo features		-Contents Play		-Contents Play
			(Photo, Movie, Music, Offices, PDF, Flash, Web Page, Text, Input sources)		(Photo, Movie, Music, Offices, PDF, Flash, Web Page, Text, Input sources)
Accessories	Manuals	Quick Setup Guide, Warranty Card, Application CD	Quick Setup Guide, Warranty Card, Application CD	Quick Setup Guide, Warranty Card, Application CD	Quick Setup Guide, Warranty Card, Application CD
	Cables	D-Sub, Power Cord	D-Sub, Power Cord	D-Sub, Power Cord	D-Sub, Power Cord
	Others	Remote Controller, BNC to RCA Jack, Batteries	Remote Controller, BNC to RCA Jack, Batteries	Remote Controller, BNC to RCA Jack, Batteries	Remote Controller, BNC to RCA Jack, Batteries

* Design & Specifications are subject to change without notice.

LCD DX series

24/7 Solution

Model		700DX-2	700DXn-2	820DXn-2
Panel	Diagonal Size	70"	70"	82"
	Type	S-PVA (DID)	S-PVA (DID)	S-PVA (DID)
	Resolution	1920 X 1080	1920 X 1080	1920 X 1080
	Pixel Pitch	0.807(H) X 0.807(V)	0.807(H) X 0.807(V)	0.9405(H) X 0.9405(V)
	Brightness(Typ.)	600cd/m ²	600cd/m ²	600cd/m ²
	Contrast Ratio	2000:1	2000:1	2000:1
	Dynamic C/R	2500:1	2500:1	2500:1
	Viewing Angle(H/V)	178/178	178/178	178/178
	Response Time(G-to-G)	8ms	8ms	8ms
	Color Space(CIE1931)	72%	72%	72%
Connectivity	PC inputs	VGA/DVI/BNC/PC(Support SOG)	VGA/DVI/BNC/PC(Support SOG)	VGA/DVI/BNC/PC(Support SOG)
	Video Inputs	CVBS/COMPONENT/HDMI	CVBS/COMPONENT/HDMI	CVBS/COMPONENT/HDMI
	PC outputs	DVI OUT/ BNC OUT	DVI OUT/ BNC OUT	DVI OUT/ BNC OUT
	Audio outputs	STEREO JACK	STEREO JACK	STEREO JACK
	Audio inputs	STEREO L/R(AV) JACK (PC)	STEREO L/R(AV) JACK (PC)	STEREO L/R(AV) JACK (PC)
	MDC	RS232C IN/OUT	RS232C IN/OUT	RS232C IN/OUT
	5V OUT	X	X	X
Power	Power Consumption	720W (Max) / 680W (Typ.)	790W (Max) / 750W (Typ.)	1kW (Max) / 930 (Typ.)
	Power Consumption at Stand-by	less than 2W	less than 5W	less than 5W
	Power Consumption at Power-off	less than 1W	less than 5W	less than 5W
	Power Supply	AC 100 - 240 V~ (+/- 10 %), 50/60 Hz	AC 100 - 240 V~ (+/- 10 %), 50/60 Hz	AC 100 - 240 V~ (+/- 10 %), 50/60 Hz
Mechanical Spec	VESA Mount	800 X 400mm	800 X 400mm	1400 X 800, 900 X 800mm
	Cabinet Color No	Silver (TBD)	Silver (TBD)	Silver (TBD)
		Black (BK07)	Black (BK07)	Black (BK07)
	Weight (Set/Package):kg	81.7 / 102.7	83 / 104	119 / 154
				135 / 170
	Dimension (W/O Stand):mm	Normal	1668 X 989 X 138	1915 X 1126 X 143
		Protection Glass	1668 X 989 X 142	1915 X 1126 X 151
	Dimension (With Stand):mm	1668 X 1094 X 500	1668 X 1094 X 500	1915 X 1230 X 500
	Packing Dimension:mm	1825 X 1353 X 610	1825 X 1353 X 610	2095 X 1488 X 618
	Bezel Width:mm	55	55	55
	Protection Glass	Optional	Optional	Optional
Operation	Operating Temperature	Normal	0°C ~ 40°C	10°C ~ 40°C
		Protection Glass	10°C ~ 35°C	10°C ~ 35°C
	Humidity	10 ~ 80%	10 ~ 80%	10 ~ 80%
	MTBF	50,000 hours	50,000 hours	50,000 hours
Feature	Network	X	0 (MagicInfo total)	0 (MagicInfo total)
	Speaker	15W X 2 (built-in)	15W X 2 (built-in)	15W X 2 (built-in)
	Special Features	- Lamp Error Detection	- Lamp Error Detection	- Lamp Error Detection
		- Brightness Sensor	- Brightness Sensor	- Brightness Sensor
		- Temperature Sensor	- Temperature Sensor	- Temperature Sensor
		- Built in Fan	- Built in Fan	- Built in Fan
		- RS232C	- RS232C	- RS232C
		- Built in Speaker	- Built in Speaker	- Built in Speaker
		- Digital Loop out	- Digital Loop out	- Digital Loop out
		- PIP / PBP	- PIP / PBP	- PIP / PBP
	Energy Star 5.0 Certified	Inapplicable	Inapplicable	Inapplicable
Network	Operating System	N/A	Window XP Embedded	Window XP Embedded
	CPU		Dual-Core CPU (2.3GHz)	Dual-Core CPU (2.3GHz)
	FDM		40GB	40GB
	Memory		DDR2 1GB	DDR2 1GB
	Ethernet		Gigabit LAN	Gigabit LAN
	USB		4 USB	4 USB
	VGA Out		N/A	N/A
	MagicInfo features		-Contents Play (Photo, Movie, Music, Offices, PDF, Flash, Web Page, Text, Input sources)	-Contents Play (Photo, Movie, Music, Offices, PDF, Flash, Web Page, Text, Input sources)
			-Contents scheduler	-Contents scheduler
			-MDC via Network	-MDC via Network
			-Diagnosis (Lamp, Temperature, Fan, etc.)	-Diagnosis (Lamp, Temperature, Fan, etc.)
			-Network System information	-Network System information
			-Asset management	-Asset management
			- Global Network	- Global Network
Accessories	Manuals	Quick Setup Guide, Warranty Card, Application CD	Quick Setup Guide, Warranty Card, Application CD	Quick Setup Guide, Warranty Card, Application CD
	Cables	D-Sub, Power Cord	D-Sub, Power Cord	D-Sub, Power Cord
	Others	Remote Controller, BNC to RCA Jack, Batteries	Remote Controller, BNC to RCA Jack, Batteries	Remote Controller, BNC to RCA Jack, Batteries

* Design & Specifications are subject to change without notice.

LCD CX series

Multi Function (LFD + TV)

Model		400CX-2	400CXn-2	460CX-2	460CXn-2
Panel	Diagonal Size	40"	40"	46"	46"
	Type	S-PVA	S-PVA	S-PVA	S-PVA
	Resolution	1920 X 1080	1920 X 1080	1920 X 1080	1920 X 1080
	Pixel Pitch	0.461(H) X 0.461(W)	0.461(H) X 0.461(W)	0.53025(H) X 0.53025(V)	0.53025(H) X 0.53025(V)
	Brightness(Typ.)	450cd/m ²	450cd/m ²	450cd/m ²	450cd/m ²
	Contrast Ratio	4000:1	4000:1	4000:1	4000:1
	Dynamic C/R	10,000:1	10,000:1	10,000:1	10,000:1
	Viewing Angle(H/V)	178/178	178/178	178/178	178/178
	Response Time(G-to-G)	8ms	8ms	8ms	8ms
	Color Space(CIE1931)	72%	72%	72%	72%
Connectivity	PC inputs	VGA/DVI/PC (Support SOG)	VGA/DVI/PC (Support SOG)	VGA/DVI/PC (Support SOG)	VGA/DVI/PC (Support SOG)
	Video Inputs	CVBS/HDMI/DTV	CVBS/HDMI/DTV	CVBS/HDMI/DTV	CVBS/HDMI/DTV
	PC outputs	DVI out	DVI out	DVI out	DVI out
	Audio outputs	STEREO JACK	STEREO JACK	STEREO JACK	STEREO JACK
	Audio inputs	STEREO L/R(AV) JACK (PC)	STEREO L/R(AV) JACK (PC)	STEREO L/R(AV) JACK (PC)	STEREO L/R(AV) JACK (PC)
	MDC	RS232C IN/OUT	RS232C IN/OUT	RS232C IN/OUT	RS232C IN/OUT
	5V OUT	X	X	X	X
Power	Power Consumption	240 (max) / 200W (typ.)	290 (max) / 260W (typ.)	280W (max) / 250W (typ.)	330W (max) / 310W (typ.)
	Power Consumption at Stand-by	less than 2W	less than 5W	less than 2W	less than 5W
	Power Consumption at Power-off	less than 1W	less than 5W	less than 1W	less than 5W
	Power Supply	AC100-240 V~(+/- 10 %), 50/60Hz	AC100-240 V~(+/- 10 %), 50/60Hz	AC100-240 V~(+/- 10 %), 50/60Hz	AC100-240 V~(+/- 10 %), 50/60Hz
Mechanical Spec	VESA Mount	600 X 400mm	600 X 400mm	600 X 400mm	600 X 400mm
	Cabinet Color No	Glossy Black	Glossy Black	Glossy Black	Glossy Black
	Weight (Set/Package):kg	Normal	19.6 / 24.7	21.0 / 26.1	25.6 / 31.6
		Protection Glass	No	No	No
	Dimension (W/O Stand):mm	Normal	971 X 582 X 119	971 X 582 X 119	1102 X 658 X 125.5
		Protection Glass	No	No	No
	Dimension (With Stand):mm		971 X 641.5 X 311	971 X 641.5 X 311	1102 X 719 X 311
	Packing Dimension:mm		1085 X 703 X 310	1085 X 703 X 310	1220 X 780 X 310
	Bezel Width:mm		40.0	40.0	40.0
	Protection Glass		Optional	Optional	Optional
Operation	Operating Temperature	Normal	0°C ~ 40°C	10°C ~ 40°C	0°C ~ 40°C
		Protection Glass	0°C ~ 35°C	10°C ~ 35°C	0°C ~ 35°C
	Humidity	10 ~ 80%	10 ~ 80%	10 ~ 80%	10 ~ 80%
	MTBF	50,000 hours	50,000 hours	50,000 hours	50,000 hours
Feature	Network	X	0 (MagicInfo Pro)	X	0 (MagicInfo Pro)
	Speaker	10W X 2 (built-in)	10W X 2 (built-in)	10W X 2 (built-in)	10W X 2 (built-in)
	Special Features	- Built in Tuner	- Built in Tuner	- Built in Tuner	- Built in Tuner
		- Lamp Error Detection	- Lamp Error Detection	- Lamp Error Detection	- Lamp Error Detection
		- Temperature Sensor	- Temperature Sensor	- Temperature Sensor	- Temperature Sensor
		- Brightness Sensor	- Brightness Sensor	- Brightness Sensor	- Brightness Sensor
		- Built in Fan	- Built in Fan	- Built in Fan	- Built in Fan
		- Video Wall	- Video Wall	- Video Wall	- Video Wall
		- Built in Speaker	- Built in Speaker	- Built in Speaker	- Built in Speaker
		- RS232C	- RS232C	- RS232C	- RS232C
		- Digital Loop out	- Digital Loop out	- Digital Loop out	- Digital Loop out
		- PIP / PBP	- PIP / PBP	- PIP / PBP	- PIP / PBP
	Energy Star 5.0 Certified	Yes	Inapplicable	Yes	Inapplicable
Network	Operating System	N/A	Window XP Embedded	N/A	Window XP Embedded
	CPU		Dual-Core CPU (2.3GHz)		Dual-Core CPU (2.3GHz)
	FDM		4GB		4GB
	Memory		DDR2 1GB		DDR2 1GB
	Ethernet		Gigabit LAN		Gigabit LAN
	USB		3 USB		3 USB
	VGA Out		1 VGA Out		1 VGA Out
	MagicInfo features		-Contents Play (Photo, Movie, Music, Offices, PDF, Flash, Web Page, Text, Input sources)		-Contents Play (Photo, Movie, Music, Offices, PDF, Flash, Web Page, Text, Input sources)
			-Contents scheduler		-Contents scheduler
			-MDC via Network		-MDC via Network
			-Diagnosis (Lamp, Temperature, etc.)		-Diagnosis (Lamp, Temperature, etc.)
			-Network System information		-Network System information
			-Asset management		-Asset management
			- Global Network		- Global Network
Accessories	Manuals	Quick Setup Guide, Warranty Card, Application CD	Quick Setup Guide, Warranty Card, Application CD	Quick Setup Guide, Warranty Card, Application CD	Quick Setup Guide, Warranty Card, Application CD
	Cables	D-Sub, Power Cord	D-Sub, Power Cord	D-Sub, Power Cord	D-Sub, Power Cord
	Others	Remote Controller, Batteries	Remote Controller, Batteries	Remote Controller, Batteries	Remote Controller, Batteries

* Design & Specifications are subject to change without notice.

LCD MX(FP) series

Economical Solution

Model		230MXn	320MX-2 (MP-2)	320MXn-2 (MPn-2)	400MX (FP-2)
Panel	Diagonal Size	23"	32" (16:9)	32" (16:9)	40"
	Type	C-PVA	S-PVA	S-PVA	S-PVA
	Resolution	1920 X 1080	1366 X 768	1366 X 768	1920x1080
	Pixel Pitch	0.2566(H) X 0.2566(V)	0.511(H) X 0.511(W)	0.511(H) X 0.511(W)	0.461(H) X 0.461(W)
	Brightness(Typ.)	300cd/m²	450cd/m²	450cd/m²	450cd/m²
	Contrast Ratio	3000:1	4000:1	4000:1	4000:1
	Dynamic C/R	5000:1	10,000:1	10,000:1	40,000:1
	Viewing Angle(H/V)	178/178	178/178	178/178	178/178
	Response Time(G-to-G)	8ms	8ms	8ms	8ms
Connectivity	Color Space(CIE1931)	72%	72%	72%	72%
	PC inputs	VGA (SOG) / HDMI	VGA/DVI/PC (Support SOG)	VGA/DVI/PC (Support SOG)	VGA/DVI/PC (Support SOG)
	Video inputs	HDMI	CVBS/HDMI	CVBS/HDMI	CVBS/HDMI
	PC outputs	VGA	X	X	X
	Audio outputs	STEREO JACK	STEREO L/R(AV) JACK (PC)	STEREO L/R(AV) JACK (PC)	STEREO L/R(AV) JACK (PC)
	Audio inputs	STEREO L/R(AV) JACK (PC)	STEREO L/R	STEREO L/R	STEREO L/R
	MDC	RS232C IN/OUT	RS232C IN/OUT	RS232C IN/OUT	RS232C IN/OUT
	5V OUT	X	O	O	O
Power	Power Consumption	120W (MAX)	143W (max) / 140W (typ.)	220W (max) / 200W (typ.)	220W (max) / 180W (typ.)
	Power Consumption at Stand-by	less than 5W	less than 2W	less than 5W	less than 2W
	Power Consumption at Power-off	less than 5W	less than 1W	less than 5W	less than 1W
	Power Supply	AC100-240 V~(+/- 10 %), 50/60Hz	AC100-240 V~(+/- 10 %), 50/60Hz	AC100-240 V~(+/- 10 %), 50/60Hz	AC100-240 V~(+/- 10 %), 50/60Hz
Mechanical Spec	VESA Mount	100 X 100mm	200 X 200mm	200 X 200mm	600 X 400mm
	Cabinet Color No	Black	Black (BK26)	Black (BK26)	Black (BK26)
	Weight (Set/Package):kg	Normal	7.0	13.7/16.7	15.1/18.1
		Protection Glass	8.6	No	No
	Dimension (W/O Stand):mm	Normal	557.5 X 339.0 X 73.9	780 X 482 X 109	780 X 482 X 109
		Protection Glass	No	No	No
	Dimension (With Stand):mm		N/A	780 X 545 X 311	780 X 545 X 311
	Packing Dimension:mm		640.0 X 418.0 X 192.0	890 X 590 X 256	890 X 590 X 256
	Bezel Width:mm		40	40	40
Operation	Protection Glass		N/A	Optional	Optional
	Operating Temperature	Normal	10°C ~ 40°C	0°C ~ 40°C	0°C ~ 40°C
		Protection Glass	N/A	0°C ~ 35°C	10°C ~ 35°C
	Humidity		10 ~ 80%	10 ~ 80%	10 ~ 80%
Feature	MTBF		40,000 hours	50,000 hours	50,000 hours
	Network		O (MagicInfo Pro.)	X	O (MagicInfo total)
	Speaker		3W X 2 (built-in)	5W X 2 (built-in)	5W X 2 (built-in)
	Special Features		- Lamp Error Detection	- Lamp Error Detection	- Lamp Error Detection
			- Temperature Sensor	- Temperature Sensor	- Temperature Sensor
			- Brightness Sensor	- Built in Fan	- Built in Fan
			- Built in Fan	- Video Wall	- Video Wall
			- RS232C	- RS232C	- RS232C*
Network	Energy Star 5.0 Certified		Inapplicable	Yes	Inapplicable
	Operating System		Windows XP Embedded Standard	Network Support with SBB	Window XP Embedded
	CPU		Dual-Core CPU (2.3GHz)		Dual-Core CPU (2.3GHz)
	FDM		HDD 40GB		4GB, 8GB (LH46MGTBPC/XJ)
	Memory		SEC DDR2 1GB		SEC DDR2 1GB
	Ethernet		Marvell 88E8055 Gigabit LAN		Marvell 88E8055 Gigabit LAN
	USB		4 USBs		3 USB
	VGA Out		N/A		1 VGA Out
	MagicInfo features		-Contents Play (Photo, Movie, Music, Offices, PDF, Flash, Web Page, Text, Input sources)		-Contents Play(Photo, Movie, Music, Offices, PDF, Flash, Web Page, Text, Input sources)
			-Contents scheduler		-Contents scheduler
Accessories			-MDC via Network		-MDC via Network
			-Diagnosis (Lamp, Temperature, etc.)		-Diagnosis (Lamp, Temperature, etc.)
			-Network System information		-Network System information
			-Asset management		-Asset management
			- Global Network		- Global Network
Accessories	Manuals		Quick Setup Guide, Warranty Card, Application CD	Quick Setup Guide, Warranty Card, Application CD	Quick Setup Guide, Warranty Card, Application CD
	Cables		Power Cord	D-Sub, Power Cord	D-Sub, Power Cord
	Others		Remote Controller, Batteries	Remote Controller, Batteries	Remote Controller, Batteries

* Design & Specifications are subject to change without notice. * BNC(n/out) & Component are added to MP / FP model (USA only)

Model		400MXn-2 (FPn-2)	460MX-2 (FP-2)	460MXn-2 (FPn-2)	650MP (FP)
Panel	Diagonal Size	40"	46"	46"	65"
	Type	S-PVA	S-PVA	S-PVA	AMV3
	Resolution	1920 X 1080	1920 X 1080	1920 X 1080	1920 X 1080
	Pixel Pitch	0.461(H) X 0.461(W)	0.53025(H) X 0.53025(V)	0.53025(H) X 0.53025(V)	0.744 X 0.744
	Brightness(Typ.)	450cd/m²	450cd/m²	450cd/m²	510cd/m²
	Contrast Ratio	4000:1	4000:1	4000:1	5000:1
	Dynamic C/R	40,000:1	40,000:1	40,000:1	10,000:1
	Viewing Angle(H/V)	178/178	178/178	178/178	178/178
	Response Time(G-to-G)	8ms	8ms	8ms	5.5ms
Connectivity	Color Space(CIE1931)	72%	72%	72%	72%
	PC inputs	VGA/DVI/PC (Support SOG)	VGA/DVI/PC (Support SOG)	VGA/DVI/PC (Support SOG)	VGA/DVI/BNC/PC (Support SOG)
	Video Inputs	CVBS / HDMI	CVBS / HDMI	CVBS / HDMI	CVBS / Component / HDMI
	PC outputs	X	X	X	BNC OUT/ DVI OUT
	Audio outputs	STEREO L/R(AV) JACK (PC)	STEREO L/R(AV) JACK (PC)	STEREO L/R(AV) JACK (PC)	STEREO JACK
	Audio inputs	STEREO L/R	STEREO L/R	STEREO L/R	STEREO L/R(AV) JACK (PC)
	MDC	RS232C IN/OUT	RS232C IN/OUT	RS232C IN/OUT	RS232C IN/OUT
	5V OUT	O	O	O	X
Power	Power Consumption	290W (max) / 228W (typ.)	260W (max) / 240W (typ.)	330W (max) / 310W (typ.)	470W (max) / 430W (typ.)
	Power Consumption at Stand-by	less than 5W	less than 2W	less than 5W	less than 2W
	Power Consumption at Power-off	less than 5W	less than 1W	less than 5W	less than 1W
	Power Supply	AC100-240 V~(+/- 10 %), 50/60Hz	AC100-240 V~(+/- 10 %), 50/60Hz	AC100-240 V~(+/- 10 %), 50/60Hz	AC100-240 V~(+/- 10 %), 50/60Hz
Mechanical Spec	VESA Mount	600 X 400mm	600 X 400mm	600 X 400mm	600 X 400mm
	Cabinet Color No	Black (BK26)	Black (BK26)	Black (BK26)	Black (BK26)
	Weight (Set/Package):kg	Normal	20.4 / 23.9	27.0 / 33.0	58 / 67.4
		Protection Glass	25.9 / 29.4	32.0 / 38.0	32.0 / 38.0
	Dimension (W/O Stand):mm	Normal	971 X 582.0 X 118.5	1102 X 658 X 125.5	1102 X 658 X 125.5
		Protection Glass	971 X 582.0 X 124.5	1102 X 658 X 131.5	1102 X 658 X 131.5
	Dimension (With Stand):mm		971 X 643 X 311	1102 X 719 X 311	1102 X 719 X 311
	Packing Dimension:mm		1085 X 703 X 310	1220 X 780 X 310	1220 X 780 X 310
	Bezel Width:mm		40	40	40
Operation	Protection Glass		Optional	Optional	Optional
	Operating Temperature	Normal	10°C ~ 40°C	10°C ~ 40°C	10°C ~ 40°C
		Protection Glass	10°C ~ 35°C	10°C ~ 35°C	10°C ~ 35°C
	Humidity		10 ~ 80%	10 ~ 80%	10 ~ 80%
Feature	MTBF		50,000 hours	50,000 hours	50,000 hours
	Network		O (MagicInfo total)	X	O (MagicInfo total)
	Speaker		10W X 2 (built-in)	10W X 2 (built-in)	10W X 2 (built-in)
	Special Features		- Lamp Error Detection	- Lamp Error Detection	- Lamp Error Detection
			- Temperature Sensor	- Temperature Sensor	- Temperature Sensor
			- Built in Fan	- Built in Fan	- Built in Fan
			- Video Wall	- Video Wall	- Video Wall
			- RS232C	- RS232C	- RS232C
					- BNC In/out
Network	Energy Star 5.0 Certified		Inapplicable	Yes	Inapplicable
	Operating System		Window XP Embedded	Network Support with SBB	Window XP Embedded
	CPU		Dual-Core CPU (2.3GHz)		Dual-Core CPU (2.3GHz)
	FDM		4GB, 8GB (LH46MGTBPC/XJ)		4GB, 8GB (LH46MGTBPC/XJ)
	Memory		DDR2 1GB		DDR2 1GB
	Ethernet		Gigabit LAN		Gigabit LAN
	USB		3 USB		3 USB
	VGA Out		1 VGA Out		1 VGA Out
	MagicInfo features		Realtek ALC262		Realtek ALC262
			-Contents Play (Photo, Movie, Music, Offices, PDF, Flash, Web Page, Text, Input sources)		-Contents Play (Photo, Movie, Music, Offices, PDF, Flash, Web Page, Text, Input sources)
Accessories			-Contents scheduler		-Contents scheduler
			-MDC via Network		-MDC via Network
			-Diagnosis (Lamp, Temperature, etc.)		-Diagnosis (Lamp, Temperature, etc.)
			-Network System information		-Network System information
			-Asset management		-Asset management
			- Global Network		- Global Network
Accessories	Manuals		Quick Setup Guide, Warranty Card, Application CD	Quick Setup Guide, Warranty Card, Application CD	Quick Setup Guide, Warranty Card, Application CD
	Cables		Power Cord	Power Cord	Power Cord
	Others		Remote Controller, Batteries	Remote Controller, Batteries	Remote Controller, Batteries

* Design & Specifications are subject to change without notice.

PDP P series

Economical Solution

Model		P50HP	P50FP	P63FP
Panel	Diagonal Size	50"	50"	63"
	Type	Plasma	Plasma	Plasma
	Resolution	1365 X 768	1920 X 1080	1920 X 1080
	Pixel Pitch	0.81(H) X 0.81(V)	0.576(H) X 0.576(V)	0.726(H) X 0.726(V)
	Brightness(Typ.)	1,500nits	1,300nits	1,500nits
	Contrast Ratio	10,000:1	40,000:1	40,000:1
	Dynamic C/R	N/A	N/A	N/A
	Viewing Angle(H/V)	Over 160/160	Over 160/160	Over 160/160
	Response Time(G-to-G)	N/A	N/A	N/A
	Color Space(CIE1931)			
Connectivity	PC inputs	VGA (SOG) / DVI/BNC	VGA (SOG) / DVI/BNC	VGA (SOG) / DVI/BNC
	Video Inputs	CVBS / Component / HDMI	CVBS / Component / HDMI	CVBS / Component / HDMI
	PC outputs	DVI OUT / BNC OUT	DVI OUT / BNC OUT	DVI OUT / BNC OUT
	Audio outputs	STEREO JACK	STEREO JACK	STEREO JACK
	Audio inputs	STEREO L/R (AV) JACK (PC)	STEREO L/R (AV) JACK (PC)	STEREO L/R (AV) JACK (PC)
	MDC	RS232C IN/OUT	RS232C IN/OUT	RS232C IN/OUT
	5V OUT	X	X	X
Power	Power Consumption	350W	420W	560W
	Power Consumption at Stand-by	2W	2W	2W
	Power Consumption at Power-off			
	Power Supply	AC100-240 V~(+/- 10 %), 50/60Hz	AC100-240 V~(+/- 10 %), 50/60Hz	AC100-240 V~(+/- 10 %), 50/60Hz
Mechanical Spec	VESA Mount	600 X 400mm	600 X 400mm	676 X 407mm
	Cabinet Color No	Black	Black	Black
	Weight (Set/Package):kg	Normal		
		Protection Glass		
	Dimension (W/O Stand):mm	Normal		
		Protection Glass		
	Dimension (With Stand):mm			
	Packing Dimension:mm			
	Bezel Width:mm			
Operation	Protection Glass	Yes	Yes	Yes
	Operating Temperature	Normal	0°C ~ 40°C	0°C ~ 40°C
		Protection Glass		
	Humidity		20 ~ 80%	20 ~ 80%
Feature	MTBF	100,000 hours	100,000 hours	100,000 hours
	Network	STEREO L/R(AV) JACK (PC)	STEREO L/R(AV) JACK (PC)	STEREO L/R(AV) JACK (PC)
	Speaker	10W X 2 (built in)	10W X 2 (built in)	10W X 2 (built in)
	Special Features	- Digital Loop out	- Digital Loop out	- Digital Loop out
		- BNC loopout	- BNC loopout	- BNC loopout
		- Built in Speakers	- Built in Speakers	- Built in Speakers
		- Anti Burn-in S/W	- Anti Burn-in S/W	- Anti Burn-in S/W
		- RS-232C	- RS-232C	- RS-232C
		- Video Wall	- Video Wall	- Video Wall
		- Brightness Sensor	- Brightness Sensor	- Brightness Sensor
		- Built in FAN	- Built in FAN	- Built in FAN
	Energy Star 5.0 Certified	Yes	Yes	Yes
Network	Operating System	Network Support with SBB	Network Support with SBB	Network Support with SBB
	CPU			
	FDM			
	Memory			
	Ethernet			
	USB			
	VGA Out			
	MagicInfo features			
Accessories	Manuals	Quick Setup Guide, Warranty Card, Application CD	Quick Setup Guide, Warranty Card, Application CD	Quick Setup Guide, Warranty Card, Application CD
	Cables	Power Cord, D-sub	Power Cord, D-sub	Power Cord, D-sub
	Others	Remote controller, Batteries, Ferrite cores	Remote controller, Batteries, Ferrite cores	Remote controller, Batteries, Ferrite cores

* Design & Specifications are subject to change without notice.

LCD DR series

Outdoor Solution

Model		460DR (KIT)	460DRn (KIT)	700DRn (KIT)
Panel	Diagonal Size	46"	46"	70"
	Type	S-PVA (DID)	S-PVA (DID)	S-PVA (DID)
	Resolution	1366 X 768	1366 X 768	1920 X 1080
	Pixel Pitch	0.7455(H) X 0.7455(V)	0.7455(H) X 0.7455(V)	0.807(H) X 0.807(V)
	Brightness(Typ.)	1500 cd/m²	1500 cd/m²	2000 cd/m²
	Contrast Ratio	3500:1	3500:1	2000:1
	Dynamic C/R			3000:1
	Viewing Angle(H/V)	178/178	178/178	178/178
	Response Time(G-to-G)	8ms	8ms	8ms
	Color Space(CIE1931)	50%	50%	50%
Connectivity	PC inputs	VGA/DVI/BNC/PC (Support SOG)	VGA/DVI/BNC/PC (Support SOG)	VGA/DVI/PC (Support SOG)
	Video Inputs	CVBS / S-Video / Component / HDMI	CVBS / S-Video / Component / HDMI	CVBS / HDMI
	PC outputs	BNC OUT	BNC OUT	N/A
	Audio outputs	STEREO L/R	STEREO L/R	STEREO L/R
	Audio inputs	STEREO L/R	STEREO L/R	STEREO L/R
	MDC	RS232C IN/OUT	RS232C IN/OUT	RS232C IN/OUT
	5V OUT	X	X	X
Power	Power Consumption	340W	400W	2kW (max) / 1.8kW (Typ.)
	Power Consumption at Stand-by	less than 2W	less than 5W	less than 6W
	Power Consumption at Power-off	less than 1W	less than 5W	less than 6W
	Power Supply	AC100-240 V~(+/- 10 %), 50/60Hz	AC100-240 V~(+/- 10 %), 50/60Hz	AC100-240 V~(+/- 10 %), 50/60Hz
Mechanical Spec	VESA Mount	N/A	N/A	N/A
	Cabinet Color No			
	Weight (Set/Package):kg	Normal		
		Protection Glass		
	Dimension (W/O Stand):mm	Normal		
		Protection Glass		
	Dimension (With Stand):mm			
	Packing Dimension:mm			
	Bezel Width:mm			
Operation	Protection Glass	N/A	N/A	TBD
	Operating Temperature	Normal	0°C ~ 40°C	10°C ~ 40°C
		Protection Glass		
	Humidity		10 ~ 80%	10 ~ 80%
Feature	MTBF	50,000 hours	50,000 hours	50,000 hours
	Network	X	0 (MagicInfo Pro)	0 (MagicInfo Pro)
	Speaker	X	X	X
	Special Features	- Kit type	- Kit type	- Kit type
		- Air Conditioner or Air Conditioner Guide supported	- Air Conditioner or Air Conditioner Guide supported	- Air Conditioner or Air Conditioner Guide supported
Network	Energy Star 5.0 Certified			
	Operating System	N/A	Window XP Embedded	Window XP Embedded
	CPU		Dual-Core CPU (2.3GHz)	Dual-Core CPU (2.3GHz)
	FDM		4GB	4GB
	Memory		DDR2 1GB	DDR2 1GB
	Ethernet		Gigabit LAN	Gigabit LAN
	USB		3 USB	3 USB
	VGA Out		N/A	N/A
	MagicInfo features		-Contents Play (Photo, Movie, Music, Offices, PDF, Flash, Web Page, Text, Input sources)	-Contents Play (Photo, Movie, Music, Offices, PDF, Flash, Web Page, Text, Input sources)
			-Contents scheduler	-Contents scheduler
			-MDC via Network	-MDC via Network
			-Diagnosis (Lamp, Temperature, Fan, etc.)	-Diagnosis (Lamp, Temperature, Fan, etc.)
			-Network System information	-Network System information
			-Asset management	-Asset management
			- Global Network	- Global Network
Accessories	Manuals	Quick Setup Guide, Warranty Card, User's Guide	Quick Setup Guide, Warranty Card, User's Guide	Quick Setup Guide, Warranty Card, User's Guide
	Cables	D-Sub Cable, Power Cord	D-Sub Cable, Power Cord	D-Sub Cable, Power Cord
	Others	Remote Control, Batteries, BNC to RCA Adaptor Jack	Remote Control, Batteries, BNC to RCA Adaptor Jack	Remote Control, Batteries, BNC to RCA Adaptor Jack

* Design & Specifications are subject to change without notice.

LCD DRn-A series

Outdoor Solution

Model	460DRn-A		700DRn-A	
Panel	Diagonal Size		46"	
	Type		S-PVA (DID)	
	Resolution		1366 X 768	
	Pixel Pitch		0.7455(H) X 0.7455(V)	
	Brightness(Typ.)		1500 cd/m²	
	Contrast Ratio		3500:1	
	Dynamic C/R		5000:1	
	Viewing Angle(H/V)		178 / 178	
	Response Time(G-to-G)		8ms	
Connectivity	Color Space(CIE1931)		50%	
	PC inputs		VGA/DVI/PC (Support SOG)	
	Video Inputs		CVBS / HDMI	
	PC outputs		N/A	
	Audio outputs		STEREO L/R	
	Audio inputs		STEREO L/R	
	MDC		RS232C IN/OUT	
	5V OUT		X	
Power	Power Consumption		1.6kW (max) / 1.51kW (typ.)	
	Power Consumption at Stand-by		50W	
	Power Consumption at Power-off		6W	
	Power Supply		AC100-240 V~(+/- 10 %), 50/60Hz	
Mechanical Spec	VESA Mount		N/A	
	Cabinet Color No		BLACK	
	Weight (Set/Package):kg	Normal	N/A	
		Protection Glass	165.0 / 180.0	
	Dimension (W/O Stand):mm	Normal	N/A	
		Protection Glass	650.6 X 1047.4 X 116.7	
	Dimension (With Stand):mm		742.0 X 1947.3 X 675.5	
	Packing Dimension:mm		957 X 2045 X 805	
	Bezel Width:mm		N/A	
Operation	Protection Glass		Default (5mm)	
	Operating Temperature	Normal	N/A	
		Protection Glass	-35°C ~ 45°C	
	Humidity		10 ~ 80%	
Feature	MTBF		50,000 hours	
	Network		0 (MagicInfo 1 adv)	
	Speaker		10W X 2 (built-in)	
	Special Features		- capacitence type touch	
			- Built-in Fan	
			- Built-in Air Conditioner	
			- Housing type	
			- shock sensor	
			- support Yifi, Bluetooth	
Network			- Brightness sensor	
			- Brightness sensor	
			- Lamp Error detection	
			- Lamp Error detection	
			- temperature Sensor	
			- RS232C	
			- Built in speaker	
	Energy Star 5.0 Certified		Inapplicable	
Network	Operating System		Window XP Embedded	
	CPU		Dual-Core CPU (2.3GHz)	
	FDM		HDD 40GB	
	Memory		DDR2 1GB	
	Ethernet		Gigabit LAN	
	USB		5 USB	
	VGA Out		1 VGA Out	
	MagicInfo features		-Contents Play (Photo, Movie, Music, Offices, PDF, Flash, Web Page, Text, Input sources)	
			-Contents scheduler	
Network			-MDC via Network	
			-Diagnosis (Lamp, Temperature, etc.)	
			-Network System information	
			-Asset management	
			- Global Network	
Network	Manuals		Quick Setup Guide, Warranty Card, User's Guide	
	Cables		Ground wire, Power Cord	
	Others		Remote Control, Batteries	

* Design & Specifications are subject to change without notice.

LCD DRn-s series

Semi-Outdoor Solution

Model	460DR-S		460DRn-S	
Panel	Diagonal Size		46"	
	Type		S-PVA (DID)	
	Resolution		1366 X 768	
	Pixel Pitch		0.7455(H) X 0.7455(V)	
	Brightness(Typ.)		1500cd/m²	
	Contrast Ratio		3500:1	
	Dynamic C/R		5000:1	
	Viewing Angle(H/V)		178/178	
Connectivity	Response Time(G-to-G)		8ms	
	Color Space(CIE1931)		50%	
	PC inputs		VGA / DVI / PC (Support SOG)	
	Video Inputs		CVBS / HDMI	
	PC outputs		N/A	
	Audio outputs		STEREO L/R	
	Audio inputs		STEREO L/R	
	MDC		RS232C IN/OUT	
	5V OUT		0	
Power	Power Consumption		450W	
	Power Consumption at Stand-by		2W	
	Power Consumption at Power-off		1W	
	Power Supply		AC100-240 V~(+/- 10 %), 50/60Hz	
Mechanical Spec	VESA Mount		600 X 400mm	
	Cabinet Color No		Black / Silver	
	Weight (Set/Package):kg	Normal	N/A	
		Protection Glass	48/54 (Landscape), 47/53 (Portrait)	
	Dimension (W/O Stand):mm	Normal	N/A	
		Protection Glass	1124.5 X 773.0 X 160.0 (Landscape), 678 X 1219.5 X X 160.0 (Portrait)	
	Dimension (With Stand):mm		N/A	
	Packing Dimension:mm		1240 X 890 X 350 (Landscape), 803 X 1330 X 350 (Portrait)	
Operation	Bezel Width:mm		53.3 (BOTTOM 148.3)	
	Protection Glass		Default	
	Operating Temperature	Normal	N/A	
		Protection Glass	0°C ~ 25°C	
Feature	Humidity		10 ~ 80%	
	MTBF		50,000 hours	
	Network		X	
	Speaker		0	
	Special Features		- Built-in Cross Flow Fan (Landscape : 3ea, Portrait : 2ea)	
			- High Brightness Panel	
			- Lamp Error Detection	
			- Brightness Sensor	
			- RS232C	
Network				
	Energy Star 5.0 Certified		Inapplicable	
	Operating System		N/A	
	CPU		Window XP Embedded	
	FDM		Dual-Core CPU (2.3GHz)	
	Memory		4GB	
	Ethernet		SEC DDR2 1GB	
	USB		Marvell 88E8055 Gigabit LAN	
Network	VGA Out		5 USB	
	MagicInfo features		-Contents Play (Photo, Movie, Music, Offices, PDF, Flash, Web Page, Text, Input sources)	
			-Contents scheduler	
			-MDC via Network	
			-Diagnosis (Lamp, Temperature, Fan, etc.)	
			-Network System information	
			-Asset management	
			- Global Network	
Network				
	Manuals		Quick Setup Guide, Warranty Card, User's Guide	
	Cables		D-Sub Cable, Power Cord	
	Others		Remote Control, Batteries, Core-ferrite	
Network				

* Design & Specifications are subject to change without notice.

LCD DX-S series

Semi-Outdoor Solution

Model			400DX-S	400DXn-S	460DX-S	460DXn-S
Panel	Diagonal Size		40"	40"	46"	46"
	Type		S-PVA (DID)	S-PVA (DID)	S-PVA (DID)	S-PVA (DID)
	Resolution		1920 X 1080	1920 X 1080	1920 X 1080	1920 X 1080
	Pixel Pitch		0.648(H) X 0.648(W)	0.648(H) X 0.648(W)	0.7455(H) X 0.7455(V)	0.7455(H) X 0.7455(V)
	Brightness(Typ.)		700 cd/m²	700 cd/m²	700cd/m²	700cd/m²
	Contrast Ratio		3000:1	3000:1	3500:1	3500:1
	Dynamic C/R		5000:1	5000:1	5000:1	5000:1
	Viewing Angle(H/V)		178/178	178/178	178/178	178/178
	Response Time(G-to-G)		8ms	8ms	8ms	8ms
	Color Space(CIE1931)		72%	72%	72%	72%
Connectivity	PC inputs		VGA/DVI/PC (Support SOG)	VGA/DVI/PC (Support SOG)	VGA/DVI/PC (Support SOG)	VGA/DVI/PC (Support SOG)
	Video Inputs		CVBS / HDMI	CVBS / HDMI	CVBS / HDMI	CVBS / HDMI
	PC outputs		N/A	N/A	N/A	N/A
	Audio outputs		STEREO L/R	STEREO L/R	STEREO L/R	STEREO L/R
	Audio inputs		STEREO L/R	STEREO L/R	STEREO L/R	STEREO L/R
	MDC		RS232C IN/OUT	RS232C IN/OUT	RS232C IN/OUT	RS232C IN/OUT
	5V OUT		0	0	0	0
Power	Power Consumption		290W (max) / 250W (typ.)	360W (max) / 320W (typ.)	340W (max) / 300W (typ.)	410W (max) / 370W (typ.)
	Power Consumption at Stand-by		less than 2W	less than 5W	less than 2W	less than 5W
	Power Consumption at Power-off		less than 1W	less than 5W	less than 1W	less than 5W
	Power Supply		AC100-240 V~(+/- 10 %), 50/60Hz	AC100-240 V~(+/- 10 %), 50/60Hz	AC100-240 V~(+/- 10 %), 50/60Hz	AC100-240 V~(+/- 10 %), 50/60Hz
Mechanical Spec	VESA Mount		600 X 400mm	600 X 400mm	600 X 400mm	600 X 400mm
	Cabinet Color No		Silver (GR91) / Black (BK07)	Silver (GR91) / Black (BK07)	Silver (GR91) / Black (BK07)	Silver (GR91) / Black (BK07)
	Weight (Set/Package):kg	Normal	N/A	N/A	N/A	N/A
		Protection Glass	40.0 / 45.0	41.0 / 46.0	47.0 / 53.0	48.0 / 54.0
	Dimension (W/O Stand):mm	Normal	N/A	N/A	N/A	N/A
		Protection Glass	995.5 X 703.5 X 156	995.5 X 703.5 X 156	1124.5 X 773 X 160	1124.5 X 773 X 160
	Dimension (With Stand):mm		None Stand Model	None Stand Model	None Stand Model	None Stand Model
	Packing Dimension:mm		1087 X 799 X 290	1087 X 799 X 290	1240 X 890 X 350	1240 X 890 X 350
	Bezel Width:mm					
	Protection Glass		Default	Default	Default	Default
Operation	Operating Temperature	Normal	N/A	N/A	N/A	N/A
		Protection Glass	0°C ~ 25°C (under sunlight), 0°C ~ 40°C (without Sunlight)	10°C ~ 25°C (under sunlight), 10°C ~ 40°C (without Sunlight)	0°C ~ 25°C (under sunlight), 0°C ~ 40°C (without Sunlight)	10°C ~ 25°C (under sunlight), 10°C ~ 40°C (without Sunlight)
	Humidity		10 ~ 80%	10 ~ 80%	10 ~ 80%	10 ~ 80%
	MTBF		50,000 hours	50,000 hours	50,000 hours	50,000 hours
Feature	Network		X	0 (MagicInfo Pro)	X	0 (MagicInfo Pro)
	Speaker		10W X 2 (built-in)	10W X 2 (built-in)	10W X 2 (built-in)	10W X 2 (built-in)
	Special Features		- Lamp Error Detection	- Lamp Error Detection	- Lamp Error Detection	- Lamp Error Detection
			- Brightness Sensor	- Brightness Sensor	- Brightness Sensor	- Brightness Sensor
			- Temperature Sensor	- Temperature Sensor	- Temperature Sensor	- Temperature Sensor
			- Built in Fan	- Built in Fan	- Built in Fan	- Built in Fan
			- RS232C	- RS232C	- RS232C	- RS232C
Network	Energy Star 5.0 Certified		inapplicable	inapplicable	inapplicable	inapplicable
	Operating System		N/A	Window XP Embedded	N/A	Window XP Embedded
	CPU			Dual-Core CPU (2.3GHz)		Dual-Core CPU (2.3GHz)
	FDM			4GB		4GB
	Memory			DDR2 1GB		DDR2 1GB
	Ethernet			Gigabit LAN		Gigabit LAN
	USB			3 USB		3 USB
	VGA Out			N/A		N/A
	MagicInfo features			-Contents Play (Photo, Movie, Music, Offices, PDF,		-Contents Play (Photo, Movie, Music, Offices, PDF,
				Flash, Web Page, Text, Input sources)		Flash, Web Page, Text, Input sources)
				-Contents scheduler		-Contents scheduler
				-MDC via Network		-MDC via Network
				-Diagnosis (Lamp, Temperature, Fan, etc.)		-Diagnosis (Lamp, Temperature, Fan, etc.)
				-Network System information		-Network System information
				-Asset management		-Asset management
				- Global Network		- Global Network
Network	Manuals		Quick Setup Guide, Warranty Card,	Quick Setup Guide, Warranty Card,	Quick Setup Guide, Warranty Card,	Quick Setup Guide, Warranty Card,
	Cables		Application CD	Application CD	Application CD	Application CD
	Others		D-Sub Cable, Power Cord	D-Sub Cable, Power Cord	D-Sub Cable, Power Cord	D-Sub Cable, Power Cord
			Remote Controller, Batteries	Remote Controller, Batteries	Remote Controller, Batteries	Remote Controller, Batteries

* Design & Specifications are subject to change without notice.

LCD DMn

Indoor Billboard Solution

Model			460DMn
Panel	Diagonal Size		46"
	Type		S-PVA (DID)
	Resolution		1920 X 1080
	Pixel Pitch		0.7455(H) X 0.7455(V)
	Brightness(Typ.)		700 cd/m²
	Contrast Ratio		2500:1
	Dynamic C/R		10000:1
	Viewing Angle(H/V)		178 / 178
	Response Time(G-to-G)		8ms
	Color Space(CIE1931)		50%
Connectivity	PC inputs		N/A
	Video Inputs		HDMI
	PC outputs		N/A
	Audio outputs		N/A
	Audio inputs		N/A
	MDC		N/A
	5V OUT		N/A
Power	Power Consumption		355W (max) / 305W (typ.)
	Power Consumption at Stand-by		5W
	Power Consumption at Power-off		5W
	Power Supply		AC100-240 V~(+/- 10 %), 50/60Hz
Mechanical Spec	VESA Mount		N/A
	Cabinet Color No		AL & SILVER
	Weight (Set/Package):kg	Normal	N/A
		Protection Glass	97.7 / 128
	Dimension (W/O Stand):mm	Normal	N/A
		Protection Glass	
	Dimension (With Stand):mm		712 X 1947.5 X 862.1
	Packing Dimension:mm		874 X 2055 X 989
	Bezel Width:mm		N/A
	Protection Glass		Default (5mm)
Operation	Operating Temperature	Normal	N/A
		Protection Glass	10°C ~ 40°C
	Humidity		10 ~ 80%
	MTBF		50,000 hours
Feature	Network		0 (MagicInfo Pro, i)
	Speaker		10W X 2 (built-in)
	Special Features		- Housing type
			- Built in Fan
			- Built in speaker
Network	Energy Star 5.0 Certified		inapplicable
	Operating System		Window XP Embedded
	CPU		Dual-Core CPU (2.3GHz)
	FDM		HDD 40GB
	Memory		DDR2 1GB
	Ethernet		Gigabit LAN
	USB		4 USB
	VGA Out		
	MagicInfo features		-Contents Play (Photo, Movie, Music, Offices, PDF, Flash, Web Page, Text,
			Input sources)
			-Contents scheduler
			-MDC via Network
			-Diagnosis (Lamp, Temperature, Fan, etc.)
			-Network System information
			-Asset management
			- Global Network
Network	Manuals		Quick Setup Guide, Warranty Card, User's Guide
	Cables		Power Cord
	Others		Remote Control, Batteries

* Design & Specifications are subject to change without notice.

LCD TS series

Touch Screen Solution

Model		230TSn	320TSn-2	400TSn-2	400TS-2
Panel	Diagonal Size	23"	32"(16:9)	32"(16:9)	40"
	Type	C-PVA	S-PVA	S-PVA	S-PVA
	Resolution	1920 X 1080	1366 X 768	1920 X 1080	1920 X 1080
	Pixel Pitch	0.2566(H) X 0.2566(V)	0.511(H) X 0.511(W)	0.648(H) X 0.648(W)	0.648(H) X 0.648(W)
	Brightness(Typ.)	300cd/m²	400cd/m²	450 cd/m²	450 cd/m²
	Contrast Ratio	3000:1	4000:1	4000:1	4000:1
	Dynamic C/R	5000:1	10,000:1	10,000:1	10,000:1
	Viewing Angle(H/V)	178 / 178	178 / 178	178 / 178	178 / 178
	Response Time(G-to-G)	8ms	8ms	8ms	8ms
	Color Space(CIE1931)	72%	72%	72%	72%
Connectivity	PC inputs	VGA(SOG)/HDMI	VGA/DVI/PC (Support SOG)	VGA/DVI/PC (Support SOG)	VGA/DVI/PC (Support SOG)
	Video Inputs	HDMI	CVBS/HDMI	CVBS/HDMI	CVBS/HDMI
	PC outputs	VGA	X	X	X
	Audio outputs	STEREO L/R(AV) JACK (PC)	STEREO L/R(AV) JACK (PC)	STEREO L/R(AV) JACK (PC)	STEREO L/R(AV) JACK (PC)
	Audio inputs	STEREO L/R	STEREO L/R	STEREO L/R	STEREO L/R
	MDC	RS232C IN/OUT	RS232C IN/OUT	RS232C IN/OUT	RS232C IN/OUT
	5V OUT	X	O	O	O
Power	Power Consumption	120W	220W (max) / 200W (typ.)	290W (max) / 228W (typ.)	220W (max) / 158W (typ.)
	Power Consumption at Stand-by	less than 5W	less than 5W	less than 5W	less than 5W
	Power Consumption at Power-off	less than 5W	less than 5W	less than 5W	less than 5W
	Power Supply	AC100-240 V~(+/- 10 %), 50/60Hz	AC100-240 V~(+/- 10 %), 50/60Hz	AC100-240 V~(+/- 10 %), 50/60Hz	AC100-240 V~(+/- 10 %), 50/60Hz
Mechanical Spec	VESA Mount	100 X 100mm	200 X 200mm	600 X 400mm	600 X 400mm
	Cabinet Color No	Black	Black (BK07)	Black (BK07)	Black (BK07)
	Weight (Set/Package):kg	Normal	8.35	N/A	N/A
		Protection Glass	10.0	19.5 / 23.4	27.2 / 32.2
	Dimension (W/O Stand):mm	Normal	557.5 X 339.0 X 79.2	N/A	N/A
		Protection Glass		787 X 482 X 116	973.2 X 584.4 X 128.1
	Dimension (With Stand):mm		N/A	787 X 544 X 311	973.2 x 645.4 x 311
	Packing Dimension:mm		648.0 X 428.0 X 175.0	890 X 590 X 231	1085 X 703 X 310
	Bezel Width:mm			43.5	41.3
	Protection Glass		N/A	O	O
	Operating Temperature	Normal	10°C ~ 40°C	N/A	N/A
		Protection Glass	N/A	10°C ~ 35°C	10°C ~ 35°C
	Humidity		10 ~ 80%	10 ~ 80%	10 ~ 80%
	MTBF		40,000 hours	50,000 hours	50,000 hours
Feature	Network		O (MagicInfo Pro.)	O (MagicInfo Pro)	O (MagicInfo Pro)
	Speaker		3W X 2 (built-in)	5W X 2 (built-in)	10W X 2 (built-in)
	Special Features		- Touch Screen	- IR sensing touch (Internal connection)	- IR sensing touch (Internal connection)
			- Lamp Error Detection	- Lamp Error Detection	- Lamp Error Detection
			- Temperature Sensor	-Brightness Sensor	-Brightness Sensor
			- Brightness Sensor	- Temperature Sensor	- Temperature Sensor
			- Built in Fan	- Built in Fan	- Built in Fan
			- RS232C	- RS232C	- RS232C
Network	Energy Star 5.0 Certified		Inapplicable	Inapplicable	Inapplicable
	Operating System		Windows XP Embedded Standard	Window XP Embedded	N/A
	CPU		Dual-Core CPU (2.3GHz)	Dual-Core CPU (2.3GHz)	Dual-Core CPU (2.3GHz)
	FDM		HDD 40GB	4GB	4GB
	Memory		DDR2 1GB	DDR2 1GB	DDR2 1GB
	Ethernet		Gigabit LAN	Gigabit LAN	Gigabit LAN
	USB		4 USBs	4USB	4USB
	VGA Out		N/A	1 VGA Out	1 VGA Out
	MagicInfo features		-Contents Play (Photo, Movie, Music, Offices, PDF, Flash, Web Page, Text, Input sources)	-Contents Play (Photo, Movie, Music, Offices, PDF, Flash, Web Page, Text, Input sources)	-Contents Play (Photo, Movie, Music, Offices, PDF, Flash, Web Page, Text, Input sources)
			-Contents scheduler	-Contents scheduler	-Contents scheduler
			-MDC via Network	-MDC via Network	-MDC via Network
			-Diagnosis (Lamp, Temperature, etc.)	-Diagnosis (Lamp, Temperature, etc.)	-Diagnosis (Lamp, Temperature, etc.)
			-Network System information	-Network System information	-Network System information
			-Asset management	-Asset management	-Asset management
			- Global Network		
Accessories	Manuals		Quick Setup Guide, Warranty Card, Application CD	Quick Setup Guide, Warranty Card, Application CD	Quick Setup Guide, Warranty Card, Application CD
	Cables		Power Cord	D-Sub, Power Cord	D-Sub, Power Cord
	Others		Remote Controller, Batteries	Remote Controller, Batteries	Remote Controller, Batteries

* Design & Specifications are subject to change without notice.

Model		460TSn-2	700TSn-2	820TSn-2
Panel	Diagonal Size	46"	70"	82"
	Type	S-PVA	S-PVA (DID)	S-PVA (DID)
	Resolution	1920 X 1080	1920 X 1080	1920 X 1080
	Pixel Pitch	0.53025(H) X 0.53025(V)	0.807(H) X 0.807(V)	0.9405(H) X 0.9405(V)
	Brightness(Typ.)	450cd/m²	600cd/m²	600cd/m²
	Contrast Ratio	4000:1	2500:1	2000:1
	Dynamic C/R	10,000:1	2500:1	2500:1
	Viewing Angle(H/V)	178/178	178/178	178/178
	Response Time(G-to-G)	8ms	8ms	8ms
	Color Space(CIE1931)	72%	72%	72%
Connectivity	PC inputs	VGA/DVI/PC (Support SOG)	VGA/DVI/PC (Support SOG)	VGA/DVI/PC (Support SOG)
	Video Inputs	CVBS /HDMI	CVBS /HDMI	CVBS /HDMI
	PC outputs	X	DVI OUT	DVI OUT
	Audio outputs	STEREO L/R(AV) JACK (PC)	STEREO JACK	STEREO JACK
	Audio inputs	STEREO L/R	STEREO L/R(AV) JACK (PC)	STEREO L/R(AV) JACK (PC)
	MDC	RS232C IN/OUT	RS232C IN/OUT	RS232C IN/OUT
	5V OUT	O	X	X
Power	Power Consumption	330W (max) / 310W (typ.)	790W (max) / 680W (typ.)	1kW (max) / 930W (typ.)
	Power Consumption at Stand-by	less than 5W	less than 5W	less than 5W
	Power Consumption at Power-off	less than 5W	less than 5W	less than 5W
	Power Supply	AC100-240 V~(+/- 10 %), 50/60Hz	AC100-240 V~(+/- 10 %), 50/60Hz	AC100-240 V~(+/- 10 %), 50/60Hz
Mechanical Spec	VESA Mount	600 X 400mm	800 X 400mm	900(1400) X 800mm
	Cabinet Color No	Black (BK07)	Black (BK07)	Black (BK07)
	Weight (Set/Package):kg	Normal	N/A	N/A
		Protection Glass	34.3/40.0	122 / 148
	Dimension (W/O Stand):mm	Normal	N/A	N/A
		Protection Glass	1104.2 X 658.4 X 134.3	1688 X 989 X 154
	Dimension (With Stand):mm		1104.2 X 720 X 311	1668 X 1094 X 500
	Packing Dimension:mm		1220 X 780 X 310	1825 X 1223 X 610
	Bezel Width:mm		40.3	53.3
	Protection Glass		O	O
	Operating Temperature	Normal	N/A	N/A
		Protection Glass	10°C ~ 40°C	10°C ~ 35°C
	Humidity		10 ~ 80%	10 ~ 80%
	MTBF		50,000 hours	50,000 hours
Feature	Network		O (MagicInfo Pro)	O (MagicInfo Pro)
	Speaker		10W X 2 (built-in)	15W X 2 (built-in)
	Special Features		- IR sensing touch (Internal connection)	- IR sensing touch (Internal connection)
			- Lamp Error Detection	- Lamp Error Detection
			- Brightness Sensor	- Brightness Sensor
			- Temperature Sensor	- Temperature Sensor
			- Built in Fan	- Built in Fan
			- RS232C	- RS232C
			- PIP / PBP	- PIP / PBP
			- Digital Loop out	- Digital Loop out
Network	Energy Star 5.0 Certified		Inapplicable	Inapplicable
	Operating System		Window XP Embedded	Window XP Embedded
	CPU		Dual-Core CPU (2.3GHz)	Dual-Core CPU (2.3GHz)
	FDM		4GB	4GB
	Memory		DDR2 1GB	DDR2 1GB
	Ethernet		Gigabit LAN	Gigabit LAN
	USB		4USB	4USB
	VGA Out		1 VGA Out	1 VGA Out
	MagicInfo features		-Contents Play (Photo, Movie, Music, Offices, PDF, Flash, Web Page, Text, Input sources)	-Contents Play (Photo, Movie, Music, Offices, PDF, Flash, Web Page, Text, Input sources)
			-Contents scheduler	-Contents scheduler
			-MDC via Network	-MDC via Network
			-Diagnosis (Lamp, Temperature, etc.)	-Diagnosis (Lamp, Temperature, etc.)
			-Network System information	-Network System information
			-Asset management	-Asset management
Accessories	Manuals		Quick Setup Guide, Warranty Card, Application CD	Quick Setup Guide, Warranty Card, Application CD
	Cables		D-Sub, Power Cord	D-Sub, Power Cord
	Others		Remote Controller, Batteries	Remote Controller,Batteries

* Design & Specifications are subject to change without notice.

LCD 650TS series

E-board Solution

Model	650TS		
Panel	Diagonal Size		
	65"		
	Type		
	AMV3		
	Resolution		
	1920 X 1080		
	Pixel Pitch		
	0.744 X 0.744		
	Brightness(Typ.)		
	510cd/m²		
	Contrast Ratio		
	5000:1		
	Dynamic C/R		
	10,000:1		
	Viewing Angle(H/V)		
	178/178		
	Response Time(G-to-G)		
	5.5ms		
	Color Space(CIE1931)		
	72%		
Connectivity	PC inputs		
	VGA / DVI / PC (Support SOG)		
	Video Inputs		
	CVBS / HDMI		
	PC outputs		
	DVI OUT		
	Audio outputs		
	STEREO JACK		
	Audio inputs		
	STEREO L/R(AV) JACK (PC)		
	MDC		
	RS232C IN/OUT		
	5V OUT		
	X		
Power	Power Consumption		
	470W (max) / 430W (typ.)		
	Power Consumption at Stand-by		
	less than 2W		
	Power Consumption at Power-off		
	less than 1W		
	Power Supply		
	AC100-240 V~(+/- 10 %), 50/60Hz		
Mechanical Spec	VESA Mount		
	800 X 400mm		
	Cabinet Color No		
	Black (BK07)		
	Weight (Set/Package):kg	Normal	N/A
		Protection Glass	70 / 80.4
	Dimension (W/O Stand):mm	Normal	N/A
		Protection Glass	1554 X 924 X 138
	Dimension (With Stand):mm		
	1554 X 1029 X 500		
	Packing Dimension:mm		
	1690 X 1060 X 450		
	Bezel Width:mm		
	54		
	Protection Glass		
	0		
Operation	Operating Temperature	Normal	N/A
		Protection Glass	10°C ~ 35°C
	Humidity		10 ~ 80%
	MTBF		
	50,000 hours		
Feature	Network		
	X		
	Speaker		
	15W X 2(Built in) , Built-out (optional)		
	Special Features		
	-Optical sensing touch(External connection)		
	- wireless MIC module (optional)		
	- built out speaker (optional)		
Network	Energy Star 5.0 Certified		
	Inapplicable		
	Operating System		
	Network Support with Slide-in type SBB		
	CPU		
	FDM		
	Memory		
	Ethernet		
	USB		
	VGA Out		
	MagicInfo features		
Network	Manuals		
	Quick Setup Guide, Warranty Card, Application CD		
	Cables		
	D-Sub, Power Cord, usb cable		
	Others		
	Remote Controller, Batteries, touch pens		

* Design & Specifications are subject to change without notice.

uVending 2 series

Ubiquitous Vending Machine

Model	460I-S		
Panel	Diagonal Size		
	46"		
	Type		
	S-PVA (DID)		
	Resolution		
	1920 X 1080		
	Pixel Pitch		
	0.7455mm(H) X 0.7456mm(V)		
	Brightness(Typ.)		
	616 cd/m²		
	Contrast Ratio		
	1200:1		
	Dynamic C/R		
	178/178		
	Viewing Angle(H/V)		
	8ms		
	Response Time(G-to-G)		
	Color Space(CIE1931)		
Connectivity	PC inputs		
	X		
	Video Inputs		
	X		
	PC outputs		
	Audio outputs		
	Audio inputs		
	MDC		
	5V OUT		
	Power Consumption		
	TBD		
	Power Consumption at Stand-by		
	TBD		
	Power Consumption at Power-off		
	Power Supply		
	90 ~ 264 Vac (50/60Hz)		
Mechanical Spec	VESA Mount		
	NONE		
	Cabinet Color No		
	NONE		
	Weight (Set/Package):kg	Normal	
		Protection Glass	37 /45
	Dimension (W/O Stand):mm	Normal	
		Protection Glass	1114 X 664 X 157
	Dimension (With Stand):mm		
	1252 X 803 X 367		
	Packing Dimension:mm		
	31 (23)		
	Bezel Width:mm		
	31 (23)		
	Protection Glass		
	YES (TOUCH MODULE)		
Operation	Operating Temperature	Normal	10°C ~ 40°C
		Protection Glass	10°C ~ 35°C
	Humidity		10 ~ 80%
	MTBF		
Feature	Network		
	0 (MagicInfo Pro)		
	Speaker		
	10W X 2 EA		
	Special Features		
	- Wifi		
	- Bluetooth		
	- Camera		
	- Shock sensor		
	Energy Star 5.0 Certified		
	inapplicable		
Network	Operating System		
	Window XP Embedded		
	CPU		
	Dual-Core CPU (2.3GHz)		
	FDM		
	Memory		
	DDR 1GB		
	Ethernet		
	GbE Controller		
	USB		
	4USB		
	VGA Out		
	MagicInfo features		
	-Contents Play (Photo, Movie, Music, Offices, PDF, Flash, Web Page, Text, Input sources)		
	-Contents scheduler		
	-MDC via Network		
	-Diagnosis (Lamp, Temperature, Fan, etc.)		
Network	Manuals		
	TBD		
	Cables		
	Power cable, USB cable		
	Others		
	WIFI, Bluetooth, Camera, Shock sensor		

* Design & Specifications are subject to change without notice.

LFD Accessory

Product Name

STN-520WE

Product Name

SP-L400DB(S)

Product Name

SP-L460DB

Product Name

SP-L570DB(S)

Product Name

SP-L400DB(S)

Product Name

SP-L460DB

Product Name

SP-L570DB(S)

Product Name

SP-L460DB

Product Name

SP-L400DB(S)

Product Name

SP-L460DB

Product Name

SP-L570DB(S)

Product Name

SP-L460DB

Product Name

SP-L400DB(S)

Product Name

SP-L460DB

Product Name

SP-L570DB(S)

Product Name

SP-L460DB

Product Name

SP-L400DB(S)

Product Name

SP-L460DB

Product Name

SP-L570DB(S)

Product Name

SP-L460DB

Product Name

SP-L400DB(S)

Product Name

SP-L460DB

Product Name

SP-L570DB(S)

Product Name

SP-L460DB

Product Name

SP-L400DB(S)

Product Name

SP-L460DB

Product Name

SP-L570DB(S)

Product Name

SP-L460DB

Product Name

SP-L400DB(S)

Product Name

SP-L460DB

Product Name

SP-L570DB(S)

Product Name

SP-L460DB

Product Name

SP-L400DB(S)

Product Name

SP-L460DB

Product Name

SP-L570DB(S)

Product Name

SP-L460DB

Product Name

SP-L400DB(S)

Product Name

SP-L460DB

Product Name

SP-L570DB(S)

Product Name

SP-L460DB

Product Name

SP-L400DB(S)

Product Name

SP-L460DB

Product Name

SP-L570DB(S)

Product Name

SP-L460DB

Product Name

SP-L400DB(S)

Product Name

SP-L460DB

Product Name

SP-L570DB(S)

Product Name

SP-L460DB

Product Name

SP-L400DB(S)

Product Name

SP-L460DB

Product Name

SP-L570DB(S)

Product Name

SP-L460DB

Product Name

SP-L400DB(S)

Product Name

SP-L460DB

Product Name

SP-L570DB(S)

Product Name

SP-L460DB

Product Name

SP-L400DB(S)

Product Name

SP-L460DB

Product Name

SP-L570DB(S)

Product Name

SP-L460DB

Product Name

SP-L400DB(S)

Product Name

SP-L460DB

Product Name

SP-L570DB(S)

Product Name

SP-L460DB

Product Name

SP-L400DB(S)

Product Name

SP-L460DB

Product Name

SP-L570DB(S)

Product Name

SP-L460DB

Product Name

SP-L400DB(S)

Product Name

SP-L460DB

Product Name

SP-L570DB(S)

Product Name

SP-L460DB

Product Name

SP-L400DB(S)

Product Name

SP-L460DB

Product Name

SP-L570DB(S)

Product Name

SP-L460DB

Product Name

SP-L400DB(S)

Product Name

SP-L460DB

Product Name

SP-L570DB(S)

Product Name

SP-L460DB

Product Name

SP-L400DB(S)

Product Name

SP-L460DB

Product Name

SP-L570DB(S)

Product Name

SP-L460DB

Product Name

SP-L400DB(S)

Product Name

SP-L460DB

Product Name

SP-L570DB(S)

Product Name

SP-L460DB

Product Name

SP-L400DB(S)

Product Name

SP-L460DB

Product Name

SP-L570DB(S)

Product Name

SP-L460DB

Product Name

SP-L400DB(S)

Product Name

SP-L460DB

Product Name

SP-L570DB(S)

Product Name

SP-L460DB

Product Name

SP-L400DB(S)

Product Name

SP-L460DB

Product Name

SP-L570DB(S)

Product Name

SP-L460DB

Product Name

SP-L400DB(S)

Product Name

SP-L460DB

Product Name

SP-L570DB(S)

Product Name

SP-L460DB

Product Name

SP-L400DB(S)

Product Name

SP-L460DB

Product Name

SP-L570DB(S)

Product Name

SP-L460DB

Product Name

SP-L400DB(S)

Product Name

SP-L460DB

Product Name

SP-L570DB(S)

Product Name

SP-L460DB

Product Name

SP-L400DB(S)

Product Name

SP-L460DB

Product Name

SP-L570DB(S)

Product Name

SP-L460DB

Product Name

SP-L400DB(S)

Product Name

SP-L460DB

Product Name

SP-L570DB(S)

Product Name

SP-L460DB

Product Name

SP-L400DB(S)

Product Name

SP-L460DB

Product Name

SP-L570DB(S)

Product Name

SP-L460DB

Product Name

SP-L400DB(S)

Product Name

SP-L460DB

Product Name

SP-L570DB(S)

Product Name

SP-L460DB

Product Name

SP-L400DB(S)

Product Name

SP-L460DB

Product Name

SP-L570DB(S)

Product Name

SP-L460DB

Product Name

SP-L400DB(S)

Product Name

SP-L460DB

Product Name

SP-L570DB(S)

Product Name

SP-L460DB

Product Name

SP-L400DB(S)

Product Name

SP-L460DB

Product Name

SP-L570DB(S)

Product Name

SP-L460DB

Product Name

SP-L400DB(S)

Product Name

SP-L460DB

Product Name

SP-L570DB(S)

Product Name

SP-L460DB

Product Name

SP-L400DB(S)

Product Name

SP-L460DB

Product Name

SP-L570DB(S)

Product Name

SP-L460DB

Product Name

SP-L400DB(S)

Product Name

SP-L460DB

Product Name

SP-L570DB(S)

Product Name

SP-L460DB

Product Name

SP-L400DB(S)

Product Name

SP-L460DB

Product Name

SP-L570DB(S)

Product Name

SP-L460DB

Product Name

SP-L400DB(S)

Product Name

SP-L460DB

Product Name

SP-L570DB(S)

Product Name

SP-L460DB

Product Name

SP-L400DB(S)

Product Name

SP-L460DB

Product Name

SP-L570DB(S)

Product Name

SP-L460DB

Product Name

SP-L400DB(S)

Product Name

SP-L460DB

Product Name

SP-L570DB(S)

Product Name

SP-L460DB

Product Name

SP-L400DB(S)

Product Name

SP-L460DB

Product Name

SP-L570DB(S)

Product Name

SP-L460DB

Product Name

SP-L400DB(S)

Product Name

SP-L460DB

Product Name

SP-L570DB(S)

Product Name

SP-L460DB

Product Name

SP-L400DB(S)

Product Name

SP-L460DB

Product Name

SP-L570DB(S)

Product Name

SP-L460DB

Product Name

SP-L400DB(S)

Product Name

SP-L460DB

Product Name

SP-L570DB(S)

Product Name

SP-L460DB

Product Name

SP-L400DB(S)

Product Name

SP-L460DB

Product Name

SP-L570DB(S)

Product Name

SP-L460DB

Product Name

SP-L400DB(S)

Product Name

SP-L460DB

Product Name

SP-L570DB(S)

Product Name

SP-L460DB

Product Name

SP-L400DB(S)

Product Name

SP-L460DB

Product Name

SP-L570DB(S)

Product Name

SP-L460DB

Product Name

SP-L400DB(S)

Product Name

SP-L460DB

Product Name

SP-L570DB(S)

Product Name

SP-L460DB

Product Name

SP-L400DB(S)

Product Name

SP-L460DB

Product Name

SP-L570DB(S)

Product Name

SP-L460DB

Product Name

SP-L400DB(S)

Product Name

SP-L460DB

Product Name

SP-L570DB(S)

Product Name

SP-L460DB

Product Name

SP-L400DB(S)

Product Name

SP-L460DB

Product Name

SP-L570DB(S)

Product Name

SP-L460DB

Product Name

SP-L400DB(S)

Product Name

SP-L460DB

Product Name

SP-L570DB(S)

Product Name

SP-L460DB

Product Name

SP-L400DB(S)

Product Name

SP-L460DB

Product Name

SP-L570DB(S)

Product Name

SP-L460DB

Product Name

SP-L400DB(S)

Product Name

SP-L460DB

Product Name

SP-L570DB(S)

Product Name

SP-L460DB

Product Name

SP-L400DB(S)

Product Name

SP-L460DB

Product Name

SP-L570DB(S)

Product Name

SP-L460DB

Product Name

SP-L400DB(S)

Product Name

SP-L460DB

Product Name

SP-L570DB(S)

Product Name

SP-L460DB

Product Name

SP-L400DB(S)

Product Name

SP-L460DB

Product Name

SP-L570DB(S)

Product Name

SP-L460DB

Product Name

SP-L400DB(S)

Product Name

SP-L460DB

Product Name

SP-L570DB(S)

Product Name

SP-L460DB

Product Name

SP-L400DB(S)

Product Name

SP-L460DB

Product Name

SP-L570DB(S)

Product Name

SP-L460DB

Product Name

SP-L400DB(S)

Product Name

SP-L460DB

Product Name

SP-L570DB(S)

Product Name

SP-L460DB

Product Name

SP-L400DB(S)

Product Name

SP-L460DB

Product Name

SP-L570DB(S)

Product Name

SP-L460DB

Product Name

SP-L400DB(S)

Product Name

SP-L460DB

Product Name

SP-L570DB(S)

Product Name

SP-L460DB

Product Name

SP-L400DB(S)

Product Name

SP-L460DB

Product Name

SP-L570DB(S)

Product Name

SP-L460DB

Product Name

SP-L400DB(S)

Product Name

SP-L460DB

Product Name

SP-L570DB(S)

Product Name

SP-L460DB

Product Name

SP-L400DB(S)

Product Name

SP-L460DB

Product Name

SP-L570DB(S)

Product Name

SP-L460DB

Product Name

SP-L400DB(S)

Product Name

SP-L460DB

Product Name

SP-L570DB(S)

Product Name

SP-L460DB

Product Name

SP-L400DB(S)

Product Name

SP-L460DB

Product Name

SP-L570DB(S)

Product Name

SP-L460DB

Product Name

SP-L400DB(S)

Product Name

SP-L460DB

Product Name

SP-L570DB(S)

Product Name

SP-L460DB

Product Name

SP-L400DB(S)

Product Name

SP-L460DB

Product Name

SP-L570DB(S)

Product Name

SP-L460DB

Product Name

SP-L400DB(S)

Product Name

SP-L460DB

Product Name

SP-L570DB(S)

Product Name

SP-L460DB

Product Name

SP-L400DB(S)

Product Name

SP-L460DB

Product Name

SP-L570DB(S)

Product Name

SP-L460DB

Product Name

SP-L400DB(S)

Product Name

SP-L460DB

Product Name

SP-L570DB(S)

Product Name

SP-L460DB

Product Name

SP-L400DB(S)

Product Name

SP-L460DB

Product Name

SP-L570DB(S)

Product Name

SP-L460DB

Product Name

SP-L400DB(S)

Product Name

SP-L460DB

Product Name

SP-L570DB(S)

Product Name

SP-L460DB

Product Name

SP-L400DB(S)

Product Name

SP-L460DB

Product Name

SP-L570DB(S)

Product Name

SP-L460DB

Product Name

SP-L400DB(S)

Product Name

SP-L460DB

Product Name

SP-L570DB(S)

Product Name

SP-L460DB

Product Name

SP-L400DB(S)

Product Name

SP-L460DB

Product Name

SP-L570DB(S)

Product Name

SP-L460DB

Product Name

SP-L400DB(S)

Product Name

SP-L460DB

Product Name

SP-L570DB(S)

Product Name

SP-L460DB

Product Name

SP-L400DB(S)

Product Name

SP-L460DB

Product Name

SP-L570DB(S)

Product Name

SP-L460DB

Product Name

SP-L400DB(S)

Product Name

SP-L460DB

Product Name

SP-L570DB(S)

Product Name

SP-L460DB

Product Name

SP-L400DB(S)

Product Name

SP-L460DB

Product Name

SP-L570DB(S)

Product Name

SP-L460DB

Product Name

SP-L400DB(S)

Product Name

SP-L460DB

Product Name

SP-L570DB(S)

Product Name

SP-L460DB

Product Name

SP-L400DB(S)

Product Name

SP-L460DB

Product Name

SP-L570DB(S)

Product Name

SP-L460DB

Product Name

SP-L400DB(S)

Product Name

SP-L460DB

Product Name

SP-L570DB(S)

Product Name

SP-L460DB

Product Name

SP-L400DB(S)

Product Name

SP-L460DB

Product Name

SP-L570DB(S)

Product Name

SP-L460DB

Product Name

SP-L400DB(S)

Product Name

SP-L460DB

Product Name

SP-L570DB(S)

Product Name

SP-L460DB

Product Name

SP-L400DB(S)

Product Name

SP-L460DB

Product Name

SP-L570DB(S)

Product Name

SP-L460DB

Product Name

SP-L400DB(S)

Product Name

SP-L460DB

Product Name

SP-L570DB(S)

Product Name

SP-L460DB

Product Name

SP-L400DB(S)

Product Name

SP-L460DB

Product Name

SP-L570DB(S)

Product Name

SP-L460DB

Product Name

SP-L400DB(S)

Product Name

SP-L460DB

Product Name

SP-L570DB(S)

Product Name

SP-L460DB

Product Name

SP-L400DB(S)

Product Name

SP-L460DB

Product Name

SP-L570DB(S)

Product Name

SP-L460DB

Product Name

SP-L400DB(S)

Product Name

SP-L460DB

Product Name

SP-L570DB(S)

Product Name

SP-L460DB

Product Name

SP-L400DB(S)

Product Name

SP-L460DB

Product Name

SP-L570DB(S)

Product Name

SP-L460DB

Product Name

SP-L400DB(S)

Product Name

SP-L460DB

Product Name

SP-L570DB(S)

Product Name

SP-L460DB

Product Name

SP-L400DB(S)

Product Name

SP-L460DB

Product Name

SP-L570DB(S)

Product Name

SP-L460DB

Product Name

SP-L400DB(S)

Product Name

SP-L460DB

Product Name

SP-L570DB(S)

Product Name

SP-L460DB

Product Name

SP-L400DB(S)

Product Name

SP-L460DB

Product Name

SP-L570DB(S)

Product Name

SP-L460DB

Product Name

SP-L400DB(S)

Product Name

SP-L460DB

Product Name

SP-L570DB(S)

Product Name

SP-L460DB

Product Name

SP-L400DB(S)

Product Name

SP-L460DB

Product Name

SP-L570DB(S)

Product Name

SP-L460DB

Product Name

SP-L400DB(S)

Product Name

SP-L460DB

Product Name

SP-L570DB(S)

Product Name

SP-L460DB

Product Name

SP-L400DB(S)

Product Name

SP-L460DB

Product Name

SP-L570DB(S)

Product Name

SP-L460DB

Product Name

SP-L400DB(S)

Product Name

SP-L460DB

Product Name

SP-L570DB(S)

Product Name

SP-L460DB

Product Name

SP-L400DB(S)

Product Name

SP-L460DB

Product Name

SP-L570DB(S)

Product Name

SP-L460DB

Product Name

SP-L400DB(S)

Product Name

SP-L460DB

Product Name

SP-L570DB(S)

Product Name

SP-L460DB

Product Name

SP-L400DB(S)

Product Name

SP-L460DB

Product Name

SP-L570DB(S)



Memo

Memo